Annual Report

OF THE TOWN OF

Epsom

NEW HAMPSHIRE

For the Year Ending December 31, 1960

ANNUAL REPORTS

of the

TOWN OFFICERS

of the

TOWN OF EPSOM

For the Year Ending

DECEMBER 31, 1960

EVANS PRINTING COMPANY - CONCORD, N. H.

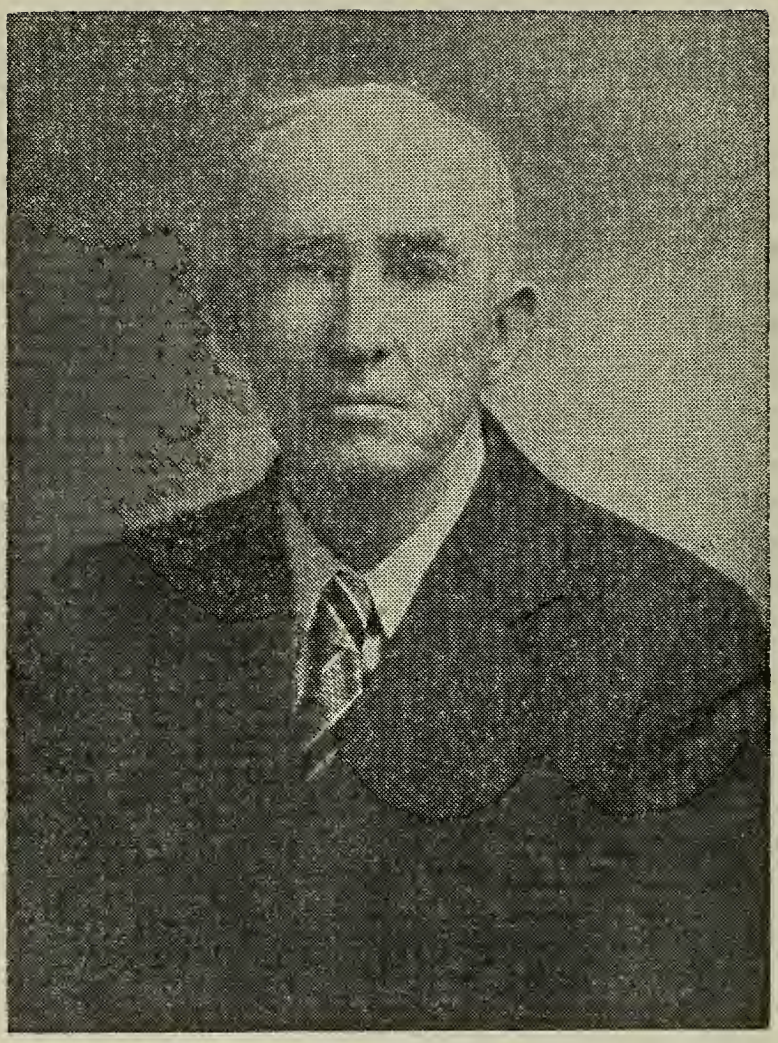

JOHN C. BROWN

The son of Robert C. and Susan A. (Babb) Brown was born in Epsom November 8, 1870. On November 2, 1895 he married May S. Knowlton of Pittsfield. They had one son Robert. Mrs. Brown died March 28, 1933. For a short time Mr. Brown was a meat cutter in Massachusetts. He was a member of The Independent Order of Odd Fellows of Dorchester, Mass. Upon his return to Epsom he bought a farm which he operated for many years. He afterwards worked as a painter. He served his town as Selectman in 1920-1921-1922 and for a number of years was Cemetery Trustee, Library Trustee and Trustee of Trust Funds.

In 1930 he was elected Representative to the General Court. Mr. Brown died in Epsom February 14, 1960.

352.07
E645
1960

INDEX

Town Officers 4
Town Warrant 9
Comparative Statement of Appropriations and Expenditures 12
Budget 14
Selectmen's Report 13
Summary of Inventory 13
Appropriations for Year 16
Schedule of Town Property 17
Town Clerk's Report 22
Balance Sheet 18
Tax Collector Reports 23
Treasurer's Report 29
Summary of Receipts 32
Summary of Payments 33
Detailed Statement of Receipts 35
Detailed Statement of Payments 39
Road Agents' Reports 47
Cemetery Trustees' Report 55
Epsom Village District 56
Trust Funds 65
Librarian's Report 69
Fire Department Report 72
Fire Warden's Report 74
Overseer of Public Welfare 76
Auditors' Report 78
Report of Health Officer 78
Report of Public Health Nurse 79
Report of Memorial Day Committee 80
Webster Park 80
School District Report 81
Vital Statistics 103

TOWN OFFICERS

Moderator
HENRY L. STEVENS

Selectmen

JOHN B. YEATON	Term Expires 1961
ELMORE A. BICKFORD	Term Expires 1962
NEIL G. REID	Term Expires 1963

Town Clerk
HAZEL P. STEELE

Treasurer
HELEN H. HURD

Representative to General Court
RALPH S. CARR

Collector of Taxes
EDWIN L. BUNKER
KATHERINE KNIGHT (Deputy)

Highway Agents
ROBERT E. BARTLETT, District No. 1
ELDON W. HOWARD, District No. 2

Supervisors of Checklists
ROBERT S. YEATON ROBERT E. BARTLETT
JAMES M. STEELE

Ballot Inspectors
FRANK E. HURD RUSSELL S. YEATON
ELEANORA C. NUTTER MAURICE A. YEATON

Auditors
HENRY L. STEVENS RUSSELL S. YEATON

Library Trustees

WILLIAM B. MOORE	Term Expires 1961
FLORENCE L. YEATON	Term Expires 1962
MARJORIE A. YEATON	Term Expires 1963

Librarian

MARJORIE A. YEATON

Cemetery Trustees

ROSCOE G. WARREN	Term Expires 1961
JAMES M. STEELE	Term Expires 1962
GILBERT H. KNOWLES	Term Expires 1963

Trustees of Trust Funds

ELEANORA C. NUTTER	Term Expires 1961
ALBERT J. YEATON	Term Expires 1962
GILBERT H. KNOWLES	Term Expires 1963

Forest Fire Warden

ROSCOE G. WARREN

Deputy Forest Fire Wardens

FRED W. YEATON FREDERICK PALMER
J. FRED KNIGHT CLARENCE E. BARTLETT
LLEWELYN CUSHING

Health Officer

CLARENCE E. BARTLETT

Overseer of Public Welfare

ALBERT J. YEATON

Police Chief

RUSSELL E. JOHNSON

Fire Department Officers
Chief
ROSCOE G. WARREN

Assistant Chiefs
ALAN GOODWIN JOHN DAVIS

Captains
LLEWELYN CUSHING CHARLES CUSHMAN
MAURICE SHERBURNE

Lieutenants
JOHN BROWN, JR. KENNETH STOCKMAN
RICHARD STUART

Secretary
KENNETH LITTLE

Treasurer
FRED W. YEATON

Trustees
BOARD OF SELECTMEN

Park Commissioners
GROVER T. STEVENS JESSE A. HUNT
MAURICE A. YEATON

Officers of the School District

Moderator
HENRY L. STEVENS

Clerk
HELEN H. HURD

Superintendent of Schools
RAYMON MARTINEAU

School Board

MILTON BORDEN, JR.	Term Expires 1961
RUSSELL S. YEATON	Term Expires 1962
RICHARD FOWLER	Term Expires 1963

Treasurer
AMY K. BARTLETT

Auditor
HOWARD ALLEN

Truant Officer
ROBERT E. BARTLETT

School Nurse
FRANCES HARVEY, R.N.

Town Budget Committee

ROBERT E. BARTLETT	Term Expires 1961
CLARENCE E. BARTLETT	Term Expires 1961
HOWARD SATURLEY	Term Expires 1961
HERBERT SELDON	Term Expires 1962
JAMES M. STEELE	Term Expires 1962
MAURICE A. YEATON	Term Expires 1962
ROBERT E. CUTTER	Term Expires 1963
HENRY L. STEVENS	Term Expires 1963
CHARLES L. HILDRETH	Term Expires 1963
JOHN B. YEATON	Member Board of Selectmen
RUSSELL S. YEATON	Member of School Board

Officers, Epsom Village District

Moderator
EDWARD B. DEMERS

Commissioners
ALBERT J. YEATON ROBERT E. CUTTER
GREGORY M. HURD

Treasurer
RALPH S. CARR

Clerk
WILLIAM B. MOORE

THE STATE OF NEW HAMPSHIRE
TOWN WARRANT

To the inhabitants of the Town of Epsom in the County of Merrimack in said State, qualified to vote in Town Affairs:

You are hereby notified to meet at the Town Hall in said Epsom on Tuesday, the fourteenth day of March next at two of the clock until six of the clock in the afternoon and at seven of the clock until 8:30 of the clock in the evening, to act on the following subjects:

1. To choose all necessary Town Officers for the ensuing year.

2. To see what action the Town will take upon the Budget submitted by the Budget Committee.

3. To see if the Town will raise and appropriate the sum of $735.32 for the maintenance, construction or reconstruction of Class V Highways, the State to contribute $4,902.12 as provided in chapter 83, Laws of 1953.

4. To see if the Town will vote to authorize the Selectmen to borrow such sums of money as may be necessary in anticipation of taxes.

5. To see if the Town will vote to authorize the Selectmen to distribute the inventory blanks at the time of taking the Annual Inventory.

6. Pursuant to the Provisions of the Laws as revised, Chapter 292, Section 7, 1949. The following Article is submitted: Shall the Provisions of Chapter 171-A of the revised Laws relative to playing games of Beano be adopted in this Town?

7. To see if the Town will vote to raise and appropriate the sum of $480.00 for the Concord Hospital to

help offset the estimated operating deficit for the year 1961.

8. To see if the Town will vote to spend no more than $100.00 in 1961 to improve the road at the Northwood Lake Development located in Epsom, funds for the project to be taken from highway appropriations.

9. To see if the Town will vote to raise and appropriate the sum of $1,000.00 and authorize the Selectmen to borrow a sum not to exceed $6,000.00 for the purchase of a Grader.

10. If Article 9 is adopted: To see if the Town will vote to authorize the Selectmen to trade or sell the Huber Grader for a sum not less than $1,000.00. The amount realized to be applied to the purchase of the Grader.

11. To see if the Town will vote to authorize the Selectmen to repair the Town Truck or take any other action pertaining thereto.

12. To see if the town will vote to raise and appropriate the sum of $250.00 to be merged with funds appropriated by the Town of Chichester, the N.H. Fish and Game Department, and the N.H. Water Resources Board for the Purpose of erecting a permanent dam at Deer Meadow Pond at an estimated cost of $4,800.00. (This sum to be non-lapsing during the 1961-62 biennium.)

13. To see if the Town will vote to raise and appropriate the sum of $1,000.00 to be put in a Capital Reserve Fund in anticipation of the purchase of Fire Equipment.

14. To see if the Town will vote to reopen the road beginning at George H. Stevens' and leading past the residence of John Johnson to the Deerfield Line.

15. To see if the Town will vote to accept the following Trust Funds:

$2500.00 given by John W. Cox, the income to be used for the upkeep and maintenance of the Lawrence and Cox Memorial Water Supply Unit in McClary Cemetery.

$500.00 given by John C. Brown to be known as the May S. Brown Fund, the interest of said fund to be used for the purchase of books for the Epsom Public Library.

$300.00 given by John C. Brown for the perpetual care of the John C. Brown lot in McClary Cemetery.

16. To transact any other business that may legally be brought before this meeting.

Given under our hands and seal, this twenty-third day of February in the year of our Lord nineteen hundred and sixty-one.

JOHN B. YEATON
ELMORE A. BICKFORD
NEIL G. REID
Selectmen of Epsom

A true copy of Warrant — Attest:

JOHN B. YEATON
ELMORE A. BICKFORD
NEIL G. REID
Selectmen of Epsom

COMPARATIVE STATEMENT OF APPROPRIATIONS AND EXPENDITURES
FISCAL YEAR ENDED DECEMBER 31, 1960

Item	*1960 Appropriation*	*Receipts and Reimbursements*	*Total Amt. Available*	*1960 Expenditures*	*Unexpended Balance*	*Overdraft*
Town Officers' Salaries	$1,750.00	.....	$1,675.00	$1,675.00	.....	.....
Town Officers' Expenses	1,700.00	.....	1,700.00	1,750.66	.....	$50.66
Town Hall & Other Bldgs.	400.00	$25.00	425.00	487.91	.....	62.91
Police Department	300.00	2.00	302.00	345.25	.....	43.25
Fire Department	2,900.00	8.36	2,908.36	2,916.71	.....	8.35
Blister Rust	100.00	.....	100.00	.....	$100.00	.....
Hospitals	495.00	.....	495.00	495.00	.....	.....
Vital Statistics	35.00	.....	35.00	38.00	.....	3.00
Town Dump	600.00	.....	600.00	627.00	.....	27.00
Town Maintenance (Summer)	6,000.00	.....	6,000.00	5,792.89	207.11	.....
Town Maintenance (Winter)	6,000.00	41.63	6,041.63	6,558.34	.....	516.71
Tarring	6,000.00	54.48	6,054.48	6,365.11	.....	310.63
Bush Cutting	500.00	.....	500.00	373.40	126.60	.....
Town Road Aid	750.35	1.32	751.67	750.35	1.32	.....
Libraries	300.00	.....	300.00	300.00	.....	.....
Town Poor	300.00	.....	300.00	46.79	253.21	.....
Old Age Assistance	3,600.00	377.87	3,977.87	3,980.84	.....	2.97
Memorial Day	100.00	.....	100.00	100.00	.....	.....
Aid to Soldiers	500.00	.....	500.00	.....	500.00	.....
Parks & Playgrounds	300.00	.....	300.00	280.00	20.00	.....
Cemeteries	100.00	.....	100.00	100.00	.....	.....
Damages	1,000.00	76.20	1,076.20	1,297.41	.....	221.21
Interest	400.00	.....	400.00	361.48	38.52	.....
Totals	$34,055.35	$586.86	$34,642.21	$34,642.14	$1,246.76	$1,246.69
Total Overdraft					—1,246.69	
Net Balance					$0,000.07	

SELECTMEN'S REPORT

Land and Buildings		$1,145,665.00
Electric Plants	3	50,175.00
House Trailers used as Dwellings	19	23,550.00
Stock in Trade		52,075.00
Boats and Launches	7	1,895.00
Horses	22	675.00
Cows	465	29,610.00
Oxen	5	600.00
Other Neat Stock	55	2,505.00
Sheep and Goats	88	520.00
Hogs	3	30.00
Fowl	19,792	10,505.00
Gasoline Pumps and Tanks	18	2,700.00
Portable Mills, Well Drilling Machinery	2	1,300.00
Wood and Lumber, Etc.		34,915.00
Gross Valuation		$1,356,720.00
Less: Veterans' Exemptions and Exemptions to the Blind		91,330.00
Net Valuation on which Tax Rate is Computed		$1,265,390.00
400 Poll Taxes at $2.00		800.00
National Bank Stock Tax		4.80
Property Taxes		79,719.57
Precinct Taxes		7,006.50
Total Taxes to be Committed		$87,530.87

BUDGET OF THE

Estimates of Revenue and Expenditures for the

Compared

Estimated and Actual Revenue, Appropriations and Expenditures

Sources of Revenue	Estimated Revenue Previous Year 1960	Actual Revenue Previous Year 1960	Estimated Revenue Ensuing Year 1961
From State:			
Interest and Dividends Tax	$2,300.00	$2,195.35	$2,195.35
Railroad Tax	.....	37.09	.....
Savings Bank Tax	275.00	162.81	162.81
Head Tax Reimbursement	.....	13.15	.....
For Fighting Forest Fires	.....	8.36	.....
Reimbursement a/c Old Age Assistance	.....	377.87	.....
From Local Sources Except Taxes:			
Dog Licenses	400.00	290.75	290.75
Business Licenses, Permits and Filing Fees	15.00	42.50	25.00
Rent of Town Hall and Other Buildings	156.00	156.00	156.00
Interest Received on Taxes and Deposits	50.00	57.86	50.00
Income of Departments:			
Tarring Driveways	.....	54.48	.....
Gas Tax Refund	.....	41.63	.....
Refund on Ins.	.....	76.20	.....
Motor Vehicle Permit Fees	5,500.00	7,185.14	6,200.00
Gift	.....	25.00	.....
Sale of Town Property	.....	350.00	.....
Other Refunds	.....	3.37	.....
Amount Raised by Issue of Bonds or Notes:	.....	.....	6,000.00
From Local Taxes Other Than Property Taxes:			
Poll Taxes — Regular at $2	800.00	838.00	838.00
National Bank Stock Taxes	4.80	3.90	3.90
Yield Taxes	850.00	1,584.26	1,000.00
10% Head Tax	250.00	264.50	260.00
Total Revenues from All Sources Except Property Taxes	$10,600.80	$13,768.22	$17,181.81
Amt. to be Raised by Prop. Taxes			$28,398.51
Total Revenues			

TOWN OF EPSOM

Ensuing Year January 1, 1961 to December 31, 1961
with
of the Previous Year January 1, 1960 to December 31, 1960

Purposes of Expenditures	Appropriations Previous Year 1960	Actual Expenditures Previous Year 1960	Appropriations Recommended by Budget Committee 1961
Current Maintenance Expenses:			
General Government:			
Town Officers' Salaries	$1,675.00	$1,675.00	$1,580.00
Town Officers' Expenses	1,700.00	1,750.66	2,000.00
Expenses Town Hall and Other Town Bldgs.	400.00	487.91	400.00
Protection of Persons and Property:			
Police Department	300.00	345.25	400.00
Fire Department	2,900.00	2,916.71	2,900.00
Moth Exterm. — Blister Rust & Care of Trees	100.00	.....	.....
Damages and Legal Expenses	1,000.00	1,297.41	1,300.00
Civil Defense	.....	.....	200.00
Health:			
Health Department, Including Hospitals	495.00	495.00	480.00
Vital Statistics	35.00	38.00	35.00
Town Dump and Garbage Removal	600.00	627.00	600.00
Highways and Bridges:			
Town Maintenance — Summer	6,000.00	5,792.89	6,000.00
Town Maintenance — Winter	6,000.00	6,558.34	8,000.00
Tarring	6,000.00	6,365.11	6,000.00
Bush Cutting	500.00	373.40	500.00
Town Road Aid	750.35	750.35	735.32
Libraries:	300.00	300.00	400.00
Public Welfare:			
Town Poor	300.00	46.79	300.00
Old Age Assistance	3,600.00	3,980.84	4,000.00
Patriotic Purposes:			
Memorial Day and Veterans' Associations	100.00	100.00	100.00
Aid to Soldiers and Their Families	500.00	.....	500.00
Recreation:			
Parks and Playgrounds Incl. Band Concerts	300.00	280.00	300.00
Public Service Enterprises:			
Municipally Owned Water & Elec. Utilities	.....	.....	250.00
Cemeteries	100.00	100.00	200.00
Interest:			
On Temporary Loans	400.00	361.48	400.00
Highways and Bridges:			
New Equipment	.....	.....	7,000.00
Payment on Principal of Debt:			
Payment to Capital Reserve Funds	.....	.....	1,000.00
Total Expenditures	$34,055.35	$34,642.14	$45,580.32

HERBERT R. SELDON
HENRY L. STEVENS
CLARENCE E. BARTLETT
ROBERT E. CUTTER
MAURICE A. YEATON
RUSSELL S. YEATON
ROBERT BARTLETT
CHARLES HILDREITH
HOWARD SATURLEY
JAMES STEELE
JOHN B. YEATON

Budget Committee

APPROPRIATIONS FOR 1960

Town Officers' Salaries	$1,675.00
Town Officers' Expenses	1,700.00
Expenses Town Hall and Other Buildings	400.00
Police Department	300.00
Fire Department	2,900.00
Blister Rust	100.00
Hospitals	495.00
Vital Statistics	35.00
Town Dump	600.00
Town Maintenance (Summer)	6,000.00
Town Maintenance (Winter)	6,000.00
Bush Cutting	500.00
Tarring	6,000.00
Town Road Aid	750.35
Libraries	300.00
Town Poor	300.00
Old Age Assistance	3,600.00
Memorial Day	100.00
Soldiers' Aid	500.00
Parks and Concerts	300.00
Cemeteries	100.00
Damages, Legal Expenses and Insurance	1,000.00
Interest	400.00
County Tax	5,037.90
School Tax	51,484.71
	$90,577.96

SCHEDULE OF TOWN PROPERTY

Town Hall, Lands and Buildings	$5,000.00
Furniture and Equipment	400.00
Libraries, Lands and Buildings	3,500.00
Furniture and Equipment	3,000.00
Fire Department, Lands and Buildings	10,000.00
Equipment	7,000.00
Highway Department, Lands and Buildings	2,000.00
Equipment	5,000.00
Parks, Commons and Playgrounds	500.00
Schools, Lands and Buildings	70,000.00
Town Dump	100.00
Total	$106,500.00

BALANCE SHEET

ASSETS

Cash:		
In hands of treasurer	$32,518.77	
Unredeemed Taxes: (from tax sale on account of)		
Levy of 1959	218.82	
Uncollected Taxes:		
Levy of 1960	7,579.04	
Levy of 1959—added Yield Tax	75.60	
Levy of 1958	172.03	
Previous Years	28.56	
State Head Taxes—Levy of 1960	495.00	
Total Assets		$41,762.82
Grand Total		$41,762.82
Net—Surplus, December 31, 1959		5,341.21
Net—Surplus, December 31, 1960		8,067.50
Increase of Surplus		2,726.29

LIABILITIES

Accounts Owed by the Town:		
Bills outstanding	$1,902.12	
Bal. of 1960 Duncan Fund	309.39	
Due to State:		
State Head Taxes—1960 (Uncollected $495.00) (Collected—not remitted to State Treas. $95.00)	590.00	
Yield Tax—Bond & Debt Retirement (Uncollected $92.25) (Collected—not remitted to State Treas. $316.85)	409.10	
Due to School Districts:		
Balance of Appropriation	30,484.71	
Total Liabilities		$33,695.32
Excess of assets over liabilities (Surplus)		8,067.50
Grand Total		$41,762.82

UNIFORM CLASSIFICATION

RECEIPTS

Current Revenue:

From Local Taxes: (Collected and remitted to Treasurer)

Property Taxes, Current Year, 1960	$79,913.41	
Poll Taxes, Current Year, 1960	736.00	
National Bank Stock Taxes, 1960	3.90	
Yield Taxes, 1960	1,901.11	
State Head Taxes @ $5, 1960	2,300.00	
Total Current Year's Taxes collected and remitted		$84,854.42
Property Taxes and Yield Taxes, Prev. Yrs.		4,950.05
Poll Taxes, Previous Years		102.00
State Head Taxes @ $5, Previous Years		345.00
Interest received on Taxes		57.86
Penalties on State Head Taxes		46.50
Tax sales redeemed		1,558.93

From State:

For Town Road Aid	1.32
For Class V Highway maintenance	1,873.77

PAYMENTS

Current Maintenance Expenses:

General Government:

Town officers' salaries	$1,675.00
Town officers' expenses	1,750.66
Expenses town hall and other town bldgs.	487.91

Protection of Persons and Property:

Police department	345.25
Fire department, including forest fires ..	2,916.71
Insurance	1,210.36
Bounties	5.00

Health:

Health dept., including hospitals	495.00
Vital statistics	38.00
Town dumps and garbage removal	627.00

Highways and Bridges:

Bushes	373.40
Town Road Aid	750.35
Town Maintenance (Summer, $5,792.89) (Winter, $6,558.34)	12,351.23
Duncan Fund	1,564.38
Tarring	6,365.11

Libraries 300.00

UNIFORM CLASSIFICATION Continued

Interest and dividends tax		2,195.35	
Railroad Tax		37.09	
Savings Bank Tax and Building and Loan Association Tax		162.81	
Fighting forest fires		8.36	
Reimbursement a/c Motor Vehicle Road Toll		41.63	
Reimbursement a/c Old Age Assistance		377.87	
From Local Sources, Except Taxes:			
Dog Licenses		290.75	
Business licenses, permits and filing fees		42.50	
1959 Permits		131.41	
Rent of town property		156.00	
Registration of motor vehicles:			
1959 Permits	131.41		
1960 Permits	7,053.73		
		7,185.14	
			12,372.59
Total Current Revenue Receipts			$104,287.38

Public Welfare:		
Old Age Assistance	3,980.84	
Town poor	46.79	
Patriotic Purposes:		
Memorial Day and Veterans' Associations	100.00	
Recreation:		
Parks and playgrounds, including band concerts	280.00	
Public Service Enterprises:		
Cemeteries, including hearse hire	100.00	
Unclassified:		
Damages and legal expenses	82.75	
Taxes bought by town	770.80	
Discounts, Abatements and Refunds	489.41	
Total Current Maintenance Expenses		$37,105.95
Interest:		
Paid on temporary loans in anticipation of taxes	361.48	
Total Interest Payments		361.48

RECEIPTS

Receipts Other than Current Revenue:

Temporary loans in anticipation of taxes during year	$25,000.00	
Insurance adjustments	76.20	
Refunds	322.74	
Gifts	25.00	
Sale of town property	350.00	
Total Receipts Other than Current Revenue		25,773.94
Total Receipts from All Sources		$130,061.32
Cash on hand January 1, 1960		35,392.37
Grand Total		$165,453.66

PAYMENTS

Indebtedness:

Payments on temporary loans in anticipation of taxes	$25,000.00	
Total Indebtedness Payments		$25,000.00
Payments to Other Governmental Divisions:		
State Head Taxes paid State Treas. (1960 Taxes $1,960.87) (Prior Yrs. $497.00	2,457.87	
Payment to State a/c Yield Tax Debt Retirement	275.26	
Taxes paid to County	5,037.90	
Payments to Precincts	6,975.00	
Payments to School Districts (1959 Tax $34,721.43) (1960 Tax $21,000.00)	55,721.43	
Total Payments to Other Governmental Divs.		70,467.46
Total Payments for all Purposes		$132,934.89
Cash on hand December 31, 1960		32,518.77
Grand Total		$165,453.66

TOWN CLERK'S REPORT
For the Year Ending December 31, 1960

Receipts

Auto Registration Permits, Bal. of 1959-60	$131.41
Auto Registration Permits for 1960-61	7,053.73
Dog Licenses for 1960-61	290.75
Candidate Fees, March and Sept.	21.00
	$7,496.89

Total Amount Paid to Treasurer

Auto Registration Permits, Bal. of 1959-60	$131.41
Auto Registration Permits for 1960-61	7,053.73
Dog Licenses for 1960-61	290.75
Candidate Fees, March and Sept.	21.00
	$7,496.89

Respectfully submitted,

HAZEL P. STEELE,
Town Clerk

TAX COLLECTOR'S REPORT
Summary of Warrant, 1960 Taxes

Property, Precinct, Poll and Yield Taxes
Levy of 1960

Taxes Committed to Collector

Property and Precinct Taxes	$86,726.61
Poll Taxes	884.00
National Bank Stock Taxes	3.90
	$87,614.51
Yield Taxes (none)	
Added Taxes	
Property Taxes	221.76
Precinct Taxes	4.68
Poll Taxes	4.00
Interest Collected (none)	
Total Commitments	$87,844.95

Cr.

Remittances to Treasurer

Property Taxes, Precinct Taxes	$28,133.20
Poll Taxes	438.00
National Bank Stock Taxes	3.90
	$28,575.10
Interest Collected (none)	
Abatements (none)	
Uncollected, as of November 19, 1960	
Property Taxes, Precinct Taxes	$58,819.85
Poll Taxes	450.00
	$87,844.95

Summary of Warrant
Property, Precinct, Poll and Yield Taxes
Levy of 1959

Uncollected Taxes as of January 1, 1960	
Property Taxes	$4,676.07
Precinct Taxes	216.38
Poll Taxes	118.00
Added Yield Taxes	75.60
Added Poll Taxes	10.00
Added Property Taxes	31.90
Interest Collected	56.68
Total Debits	$5,184.63
Remittances to Treasurer	
Property Taxes	$4,707.97
Precinct Taxes	216.38
Poll Taxes	106.00
Interest Collected	56.68
Uncollected Taxes	
Yield Taxes	75.60
Taxes Abated	
Poll Taxes	22.00
Total Credits	$5,184.63

Summary of Warrant
State Head Tax, Levy of 1960

Dr.

State Head Taxes Committed to Collector

Original Warrant	$2,765.00
Added Taxes	30.00
Penalties Collected (none)	
	$2,795.00

Cr.

Remittances to Treasurer

Head Taxes	$1,350.00
Uncollected as of Nov. 19, 1960	1,445.00
	$2,795.00

Summary of Warrant
State Head Tax, Levy of 1959

Dr.

Uncollected Taxes as of Jan. 1, 1960	$380.00
Added Taxes	40.00
Penalties Collected	36.50
Total Debits	$456.50

Cr.

Remittances to Treasurer

Head Taxes	$355.00
Head Taxes Abated	65.00
Penalties Collected	36.50
	$456.50

SUMMARY OF TAX SALE ACCOUNTS AS OF DECEMBER 31, 1960

Dr.

Tax Sale on Account of Levies of	1959	1958	1957
Taxes Sold to Town During Current Fiscal Year	$803.30		
Balance of Unredeemed Taxes, Jan. 1, 1960		$600.55	$459.99
Interest Collected After Sale	12.24	31.33	67.61
Redemption Costs	.83	.83	1.66
	$816.37	$632.71	$529.26

Cr.

Remittance to Treasurer During Year	$597.55	$460.68	$500.70
Unredeemed Taxes at Close of Year	218.82	172.03	28.56
	$816.37	$632.71	$529.26
Unredeemed Taxes from Levies of	1959	1958	1957
Stella Azarenko	$150.77	$166.65	
Guy V. Pike	50.81		
Zelia Abbott	5.21	5.38	
Louis C. Orjechowski	8.16		
John A. Garrish			$23.21
Jennie Smith			5.35
Irene A. Goodwin	3.87		
	$218.82	$172.03	$28.56

Respectfully submitted,

EDWIN L. BUNKER,
Collector

DEPUTY TAX COLLECTOR'S REPORT

Summary of Warrant, 1960 Taxes
Property, Precinct, Poll and Yield Taxes
Levy of 1960

Dr.

Taxes Committed to Collector

Property and Precinct Taxes	$58,819.85
Poll Taxes	450.00
Yield Taxes	2,454.57
Total Warrant	$61,724.42
Interest Collected	11.88
	$61,736.30

Cr.

Remittances to Treasurer

Property and Precinct Taxes	$51,780.21
Poll Taxes	298.00
Yield Taxes	1901.11
Interest Collected	11.88
Abatements	166.06
Total Remittances	$54,157.26
Uncollected Dec. 31, 1960	
Property	$6,178.64
Precinct	694.94
Yield	553.46
Poll	152.00
Total Uncollected	$7,579.04
Total Remittances	$54,157.26
	$61,736.30

Summary of Warrant
State Head Tax, Levy of 1960
Dr.

State Head Taxes Committed to Collector

Original Warrant	$1,445.00
Penalties Collected	10.00
	$1,455.00
Refund from State	13.15
	$1,468.15

Cr.
Remittances to Treasurer

Head Taxes	$950.00
Penalties Collected	10.00
Uncollected as of Dec. 31, 1960	495.00
	$1,455.00
Refund from State	13.15
	$1,468.15

KATHERINE KNIGHT,
Deputy Collector

TREASURER'S REPORT
TOWN OF EPSOM, N. H.
For the Year Ending December 31, 1960

Receipts

Balance in Treasury, January 1, 1960		35,392.37
Suncook Bank, Temporary Loans		25,000.00
N. H. Department Public Welfare,		
Refunds: Old Age Assistance	24.70	
Alien Old Age Assistance	353.17	
Edwin Mason—Purchase of Frederick's Property	350.00	
Jackman & Lang—Refund on Insurance Policy	73.14	
Steven's Agency—Refund on Grange Policy	3.06	
Doris B. Stevens—Disposing of dog	2.00	
Amy K. Bartlett—Tarring Driveway	31.48	
Henry L. Stevens—Tarring Driveway	23.00	
George H. Yeaton—Town Hall Lights for Band	25.00	
Roscoe Kelly—Rent	156.00	
		1,041.55
John B. Yeaton, Chm. Board Selectmen:		
Pistol Permit Fees		21.50
Pistol Permit Postage		.05
Alfred S. Cloues, State Treasurer:		
1959 Railroad Taxes	37.09	
Road Tax Refund	32.45	
T.R.A. Refund	1.32	
1960 Interest and Dividends	2,195.35	
1960 Duncan Fund	1,873.77	
Road Toll Refund	9.18	
Savings Bank Taxes	162.81	
Warden Training, Forest Fire	8.36	
		4,320.33

Hazel P. Steele, Town Clerk:		
Candidate Fees, March Election	11.00	
Candidate Fees, September Election	10.00	
1959-60 Auto Tax	131.41	
1960-61 Auto Tax	7,053.73	
1960-61 Dog Tax	290.75	
		7,496.89
Edwin L. Bunker, Tax Collector:		
Redemptions Cost and Interest		
Levy of 1957	500.70	
Levy of 1958	460.68	
1959 Taxes bought by Town	770.80	
1959 Tax redemption	586.85	
1959 Poll Tax Abatement	22.00	
1959 Head Tax Abatement	65.00	
1959 Poll Tax	102.00	
1959 Property Tax	4,047.05	
1959 Village Precinct Tax	132.20	
1959 Interest	45.98	
1959 Head Tax	345.00	
1959 Head Tax Penalties	36.50	
		7,114.76
Edwin L. Bunker, Tax Collector:		
1960 Head Tax	1,350.00	
1960 Poll Tax	438.00	
1960 Property Tax	25,912.70	
1960 Village Precinct Tax	2,220.50	
1960 Bank Stock Taxes	3.90	
		29,925.10
Katherine Knight, Deputy Tax Collector:		
1959 Redemptions	10.70	
1960 Poll Tax	298.00	
1960 Head Tax	950.00	
1960 Head Tax Penalties	10.00	
1960 Property Tax	48,020.64	
1960 Village Precinct Tax	3,759.57	

1960 Interest	11.88	
1960 Timber Yield Taxes	1,901.11	
1960 Tax Abatements	166.06	
1960 Head Tax Reimbursement	13.15	
		55,141.11
Total Receipts		$165,453.66
Less Selectmen's Orders:		
No. 388 to No. 647, inclusive		132,934.89
Balance in Treasury, After Close of Books, December 31, 1960		$32,518.77

Respectfully submitted,

HELEN H. HURD,
Treasurer

SUMMARY OF RECEIPTS

Cash on Hand, January 1, 1960	$35,392.37
Property Taxes, Current Year	73,933.34
Poll Taxes, Current Year	736.00
Head Taxes, Current Year	2,300.00
Yield Taxes, Current Year	1,901.11
National Bank Stock Taxes	3.90
Property Taxes, Previous Years	4,817.85
Poll Taxes, Previous	102.00
Head Taxes, Previous	345.00
Interest	57.86
Head Tax Penalties	46.50
Tax Sales Redeemed	1,558.93
From State	4,646.89
Dog Licenses	290.75
Permits and Fees	42.50
Rent of Town Property	156.00
Registration of Motor Vehicles	7,185.14
Temporary Loans	25,000.00
Refunds	374.05
Precinct Taxes	6,112.27
Gift	25.00
Sale of Town Property	350.00
Insurance Adjustments	76.20
Total Receipts	**$165,453.66**

SUMMARY OF PAYMENTS

General Government		
Town Officers' Salaries	$1,675.00	
Town Officers' Expenses	1,750.66	
Town Hall and Other Bldgs.	487.91	
		$3,913.57
Protection of Persons and Property		
Police Department	$345.25	
Fire Dept. and Forest Fires	2,916.71	
Bounties	5.00	
Insurance	1,210.36	
		4,477.32
Health and Sanitation		
Concord Hospital	$495.00	
Vital Statistics	38.00	
Town Dump	627.00	
		1,160.00
Highways and Bridges		
Summer Maintenance	$5,792.89	
Winter Maintenance	6,558.34	
Tarring	6,365.11	
Town Road Aid	750.35	
Bush Cutting	373.40	
Duncan Fund	1,564.38	
		21,404.47
Libraries		
Epsom Public Library		300.00
Public Welfare		
Old Age Assistance	$3,232.71	
Alien Old Age Assistance	748.13	
Town Poor	46.79	
		4,027.63
Patriotic Purposes		
Memorial Day		100.00

Public Service Enterprises		
Cemeteries		100.00
Recreation		
Parks	$130.00	
Band	100.00	
Swimming	50.00	
		280.00
Unclassified		
Damages and Legal Expenses	$82.75	
Taxes Bought by Town	770.80	
Abatements and Refunds	489.41	
		1,342.96
Interest		
Temporary Loans		361.48
Indebtedness Payments		
Temporary Loans		25,000.00
Payments to Other Governmental Divisions		
State and County	$7,771.03	
School District	55,721.43	
Epsom Village District	6,975.00	
		70,467.46
Total Payments for All Purposes		$132,934.89

DETAILED STATEMENT OF RECEIPTS

Cash on Hand, January 1, 1960		$35,392.37
Detail 1—*Property Taxes Current Year*		
Edwin L. Bunker, Collector	$25,912.70	
Katherine Knight, Deputy Collector	48,020.64	
		73,933.34
Detail 2—*Poll Taxes Current Year*		
Edwin L. Bunker, Collector	$438.00	
Katherine Knight, Deputy Collector	298.00	
		736.00
Detail 3—*Property and Polls Previous Year*		
Edwin L. Bunker, Collector		4,919.85
Detail 4—*National Bank Stock*		
Edwin L. Bunker, Collector		3.90
Detail 5—*Timber Yield Tax*		
Katherine Knight, Deputy Collector:		
1960 Yield Tax		1,901.11
Detail 6—*State Head Tax*		
Edwin L. Bunker, Collector:		
1959 Head Tax	345.00	
1960 Head Tax	1,350.00	
Katherine Knight, Deputy Collector:		
1960 Head Tax	950.00	
		2,645.00
Detail 7—*Precinct Tax*		
Edwin L. Bunker, Collector:		
1959 Precinct Tax	$132.20	
1960 Precinct Tax	2,220.50	
Katherine Knight, Deputy Collector:		
1960 Precinct Tax	3,759.57	
		6,112.27

Detail 8—*Interest*

Edwin L. Bunker, Collector	$45.98	
Katherine Knight, Deputy Collector	11.58	
		57.86

Detail 9—*Head Tax Penalties*

Edwin L. Bunker, Collector		
1959 Head Tax Penalties	$36.50	
Katherine Knight, Deputy Collector		
1960 Head Tax Penalties	10.00	
		46.50

Detail 10—*Tax Sales Redeemed*

Edwin L. Bunker, Collector	$1,548.23	
Katherine Knight, Deputy Collector	10.70	
		1,558.93

Detail 11—*From State of N. H.*

State Treasurer:		
Interest and Dividend Tax	$2,195.35	
Balance of Railroad Tax	37.09	
Duncan Fund	1,873.77	
Savings Bank Tax	162.81	
Gas Tax Refund	41.63	
Refund on Warden's Training School	8.36	
Town Road Aid	1.32	
Reimbursement on Head Tax	13.15	
Refund on Old Age	24.70	
Refund on Alien Old Age	353.17	
		4,711.35

Detail 12—*Dog Licenses*

Hazel P. Steele, Clerk		290.75

Detail 13—*Permits and Filing Fees*

John B. Yeaton, Selectman:		
Pistol Permit Fees	$8.50	
Elmore A. Bickford, Selectman:		
Pistol Permit Fees	10.50	

Neil G. Reid, Selectman:		
Pistol Permit Fees	2.50	
Hazel P. Steele, Clerk		
Candidate Fees	21.00	
		42.50

Detail 14—*Registration of Motor Vehicles*

Hazel P. Steele, Clerk, Auto Tax	$7,185.14

Detail 15—*Rent of Town Property*

Roscoe E. Kelley, Rent	156.00

Detail 16—*Temporary Loans*

The Suncook Bank	25,000.00

Detail 17—*Refunds*

Neil G. Reid, Selectman: Postage	$.05	
Doris Stevens, Burying Dog	2.00	
Amy Bartlett, Tarring Drive	31.48	
Henry Stevens, Tarring Drive	23.00	
		56.53

Detail 18—*Gifts*

Epsom Brass Band	
For New Town Hall Lights	25.00

Detail 19—*Insurance Adjustment*

Jackman and Lang:		
Refund on Insurance	$73.14	
Stevens Agency:		
Refund on Insurance	3.06	
		76.20

Detail 20—*Sale of Town Property*

Edwin Mason:	
Frederick Property	350.00

Detail 21—*Abatements*

Edwin L. Bunker, Collector:		
1959 Poll Taxes	$22.00	
1959 Head Taxes	65.00	
Katherine Knight, Deputy Collector:		
1960 Property and Precinct Taxes	166.06	
		253.06
Total Receipts		$165,453.66

DETAILED STATEMENT OF PAYMENTS

Detail 1—*Town Officers' Salaries*

Henry L. Stevens, Moderator and Auditor	$30.00
John B. Yeaton, Selectman	400.00
Elmore A. Bickford, Selectman	200.00
Neil G. Reid, Selectman	200.00
Helen H. Hurd, Treasurer	150.00
Hazel P. Steele, Town Clerk	75.00
Edwin L. Bunker, Tax Collector	350.00
Katherine C. Knight, Deputy Collector	50.00
James M. Steele, Supervisor	45.00
Robert E. Bartlett, Supervisor	45.00
Robert Yeaton, Supervisor	45.00
Eleanora C. Nutter, Ballot Inspector	15.00
Frank E. Hurd, Ballot Inspector	15.00
Maurice A. Yeaton, Ballot Inspector	15.00
Russell S. Yeaton, Ballot Inspector and Auditor	30.00
Clarence E. Bartlett, Health Officer	10.00
	$1,675.00

Detail 2—*Town Officers' Expenses*

John B. Yeaton, Selectman		
Attending Tax Meeting	$12.00	
Dinners and Mileage for Town Officers	42.00	
Working with Tax Appraiser	13.00	
		67.00
Elmore A. Bickford, Selectman:		
Attending Tax Meeting	6.00	
Dinners and Mileage for Town Officers	14.15	
		20.15
Neil G. Reid, Selectman:		
Attending Tax Meeting	6.00	
Typing	10.00	
		16.00

Hazel P. Steele, Clerk:		
Expenses		485.25
Edwin L. Bunker, Collector:		
Attending Tax Meeting	$12.00	
Stamps	34.00	
Costs of Registration Fees	32.50	
Supplies and Collecting Head Taxes	56.98	
		135.48
Katherine Knight, Deputy Collector:		
Collecting Head Taxes		25.50
Eleanora C. Nutter; Bookkeeper, Trustee of Trust Funds		25.00
Albert J. Yeaton, Overseer Expenses		55.00
Stevens Agency, Town Officers' Bonds		141.20
Beverly Bassett: (Women's Fellowship)		
Dinners for Town Officers		24.00
Edward Benoit (PTA)		
Dinners for Officers		26.00
Betty Walker (PTA)		
Dinners for Town Officers		24.00
Wheeler and Clark:		
Dog tags		11.83
Evans Printing Company:		
Printing Town Reports	$582.80	
Printing Ballots	22.00	
		604.80
Brown and Saltmarsh:		
Supplies		29.70
Edson C. Eastman Company:		
Supplies		2.10
Sargent Bros., Supplies and Bills for Tax Collector		34.90
N.H. State Tax Commission:		
Mobile Home Book	2.00	
Law Book	1.75	
		3.75

Association of N.H. Assessors, Dues	3.00
N.H. Tax Collectors' Association, Dues	3.00
N.H. City and Town Clerks' Association, Dues	3.00
Clarence E. Bartlett, Health Officer, Expense	10.00
	$1,750.66

Detail 3—*Town Hall and Other Buildings*

Concord Electric Co.	$27.76
New England Telephone and Telegraph Co.	133.08
Kenneth Stockman, Installing New Lights	236.08
Eugene Gauthier, Piling Wood	2.63
Pinkham's Express, Wood	10.00
Knowles' Store, Supplies	7.55
Rodd Lumber Co., Lumber	20.56
Noyes Plumbing and Heating Co., Plumbing	4.00
Ralph Carr, Treasurer:	
Town Hall Water Bills	22.00
Neil G. Reid:	
Labor at Town Hall	24.25
	$487.91

Detail 4—*Police Department*

Russell Johnson, Police work and mileage	$345.25

Detail 5—*Fire Department*

Epsom Village District, Hydrants and Fire Station	$778.00
Roscoe G. Warren, Chief, Expenses of Fire Department	1,955.45
Concord Electric Co.	128.00
Roscoe G. Warren, Warden:	
Forest Fire Wardens' Training School	16.71
Alan Goodwin:	
Civil Defense Supplies	38.55
	$2,916.71

Detail 6—*Insurance*

Jackman and Lang, Inc.	$307.52
Harry Silver	362.10
James M. Steele	17.76
Stevens Agency	522.98
	$1,210.36

Detail 7—*Hospitals*

Concord Hospital	$495.00

Detail 8—*Vital Statistics*

Hazel P. Steele, Clerk	$38.00

Detail 9—*Town Dump*

Joseph Chamney, Dump maintenance	$480.00
Robert E. Bartlett, Trucking and Bulldozing	147.00
	$627.00

Detail 10—*Town Maintenance* (Summer)

Eldon Howard, Agent of District No. 2	$2,793.79
Robert E. Bartlett, Agent of District No. 1	2,999.10
	$5,792.89

Detail 11—*Town Maintenance* (Winter)

John P. Yeaton, Road Agent of Dist. No. 1	$1,283.75
Robert E. Bartlett, Road Agent of Dist. No. 1	636.85
Eldon W. Howard, Road Agent of Dist. No. 2	1,814.00
State of N. H., Metal Posts	24.00
Town of Pittsfield, Snowplowing	67.50
Winslow Feed Co., Salt	256.00
Clark's Grain Store, Salt	652.80
Wirthmore Feed Co.	146.37
	$4,881.27

Equipment Maintenance (1960):	
Huckin's Garage, Inc., Repairs and Supplies	$383.15
Epsom Garage, Repairs and Supplies	450.33
Wilbert Lane, Repairs	13.95
Sanel Auto Parts, Inc., Supplies	16.93
Huckins Oil Co., Inc., Supplies	6.41
Hillsgrove Oil Co., Inc., Supplies	59.09
Perfection Spring and Equipment Co.	592.26
R. LaClair, Labor	40.00
C. W. Warren	30.00
Albany Construction Co., Cutting Edges	43.10
Roscoe Quimby, Gasoline	3.35
Saturley's, Inc., Gasoline	2.26
Mingolla Machinery Co., Inc.	36.24
	$1,677.07
	4,881.27
Total	$6,558.34

Detail 12—*Tarring*

Robert E. Bartlett, Road Agent, Dist. No. 1	$1,305.82
Eldon Howard, Road Agent, Dist. No. 2	3,259.20
N.H. Bituminous Co.	1,800.09

Detail 13—*Bush Cutting*

Robert E. Bartlett, Road Agent, Dist. No. 1	271.40
Eldon W. Howard, Road Agent, Dist. No. 2	102.00
	$373.40

Detail 14—*Town Road Aid*

State Treasurer	$750.35

Detail 15—*Libraries*

Florence L. Yeaton, Treasurer	$300.00

Detail 16—*Old Age Assistance*

Albert J. Yeaton, Overseer:		
Citizen	$3,232.71	
Alien	748.13	
		$3,980.84

Detail 17—*Town Poor*

Albert J. Yeaton, Overseer	$46.79

Detail 18—*Memorial Day*

Donald Perry	$100.00

Detail 19—*Parks and Playgrounds*

Patrick J. Hannon:	
Swimming Appropriation	$50.00
George H. Yeaton, Band	100.00
Grover T. Stevens:	
Park Appropriation	130.00
	$1,280.00

Detail 20—*Cemeteries*

Gilbert H. Knowles, Trustee	$100.00

Detail 21—*Damage and Legal Expense*

Kathleen M. Roy:	
Listing Conveyances	$24.20
Register of Probate:	
Listing Estates	.70
Howard C. Saturley:	
Advertising and Selling	57.85
	$82.75

Detail 22—*Taxes Bought by Town*

Edwin L. Bunker, Collector	$770.80

Detail 23—*Abatements and Refunds*

Edwin L. Bunker, Abatements:		
1959 Head and Poll Tax	$87.00	
Katherine Knight, Deputy Collector:		
1960 Property and Precinct Abatements	166.06	
Anthony Vas, Refund Property Tax	22.05	
Everett Mosher, Refund Property Tax	18.90	
Irvin Brehm, Refund Property Tax	28.35	
Albert Hatch, Refund property and Precinct Tax	47.16	
Walter Heath, Refund Property and Precinct Tax	70.74	
Frank Hurd, Refund Property and Precinct Tax	49.15	
		$489.41

Detail 24—*Interest*

The Suncook Bank, on Temporary Loans	$361.48

Detail 25—*Temporary Loans*

The Suncook Bank	$25,000.00

Detail 26—*State and County*

Treasurer, State of N.H.:		
Head Taxes	$2,457.87	
Bond and Debt Retirement Tax	275.26	
		$2,733.13
Donald Rainie, Treasurer, County Tax		5,037.90
		$7,771.03

Detail 27—*Precincts*

Ralph S. Carr, Treasurer, Epsom Village District	$6,975.00

Detail 28—*Duncan Fund*

Robert Bartlett, Road Agent, Dist. No. 1	$628.85
Eldon W. Howard, Road Agent, Dist. No. 2	935.53
	$1,564.38

Detail 29—*Bounties*

John B. Yeaton, Selectman	$5.00

Detail 30—*School District*

Amy K. Bartlett, Treasurer:	
Balance of 1959-60 School Appropriation	$34,721.43
Payment on 1960-61 School Appropriation	21,000.00
	$55,721.43
Total Payments	$132,934.89

REPORT OF ROBERT E. BARTLETT
ROAD AGENT, DISTRICT NO. 1

SUMMER WORK

Robert E. Bartlett, shovel	$833.00
Robert E. Bartlett, trucks	376.80
Robert E. Bartlett, labor	129.00
Robert Bailey, truck	243.20
Arthur Richards, labor	147.00
Bertha Mosher, gravel	61.40
Russell Johnson, labor	11.25
Herbert D. Yeaton, labor	319.50
H. Drolet, gravel	41.75
Robert Bailey, bulldozer	14.00
Wilfred Mack, labor	26.25
Herbert D. Yeaton, posts	10.00
Elmer Palmer, Jr., labor	11.25
Everett Mosher, labor	150.00
Paul Hanson, labor	31.25
Eldon Howard, labor	6.00
Merrimack Farmers Exchange, calcium chloride	13.20
Eldon Howard, truck	16.00
R. C. Hazeltine, culvert pipe	31.20
Richard LeClair, labor	21.00
Richard Fulton, labor	40.50
Gregory Hurd, Jr., labor	8.00
Richard Brown, labor	14.25
Benjamin DeButts, labor	33.75
Kenneth Barton, bridge planks	68.40
Hillsgrove Oil Company, truck	61.50
J. C. Rogers, truck	42.40
Don Wheeler, labor	12.00
Robert Yeaton, labor	21.00
Carl Merrill, blasting	10.00
William Osgood, labor	5.00
Albert Heidman, sand	47.00
Maurice Sherburne, gravel	62.50

Herbert I. Yeaton, labor	28.00
Walter Gerrish, labor	42.00
Eugene Gauthier, labor	3.75
Frank Guptill, labor	6.00
Total	$2,999.10

TARRING

Robert Bartlett, truck	$103.40
Robert Bartlett, labor	81.00
Robert Bartlett, shovel	242.00
Eldon Howard, labor	12.00
Clarence Bartlett, sand	34.00
Hillsgrove Oil Company, truck	32.80
Robert Bailey, truck	98.40
Paul Hanson, labor	10.00
Elmer Palmer, Sr., labor	33.75
Herbert D. Yeaton, labor	27.00
Richard Fulton, labor	21.00
Robert Bartlett, tractor	12.00
Everett Mosher, labor	24.00
Ronald Brown, labor	21.75
Scott Piper, labor	13.75
Benjamin DeButts, labor	22.50
Kenneth Walker, labor	10.00
Kenneth Brown, labor	10.00
Elmer Palmer, Jr., labor	21.00
Total	$830.35

TOWN DUMP

Robert E. Bartlett, truck	$42.80
Robert E. Bartlett, shovel	28.50
Robert E. Bartlett, labor	6.00
Robert Bailey, bulldozer	42.00
Clarence E. Bartlett, sand	4.50
Arthur Richards, labor	6.00
Robert Bailey, truck	8.20

Bertha Mosher, gravel	3.00
H. Drolet, sand	6.00
Total	$147.00

WINTER WORK

Robert E. Bartlett, truck	$9.60
Robert E. Bartlett, labor	138.00
Herbert D. Yeaton, labor	127.50
Russell Johnson, labor	20.00
Herbert I. Yeaton, labor	20.00
Robert Cutter, plow	35.00
Eldon Howard, plow	81.00
H. Drolet, sand	5.00
Don Wheeler, labor	4.50
Arthur Roby, labor	36.25
Arthur Richards, labor	12.00
Richard LeClair, labor	18.00
Thomas Yeaton, labor	7.50
Alvah Yeaton, labor	20.00
Wilfred Florence, labor	8.75
William Clarke, labor	6.25
Henry Dowst, labor	2.50
Kenneth Walker, labor	15.00
Frank Guptill, labor	10.00
Benjamin DeButts, labor	15.00
Samuel Bickford, labor	30.00
Samuel Bickford, truck	15.00
Total	$636.85

BRUSH CUTTING

Albert J. Yeaton, labor and truck	$30.00
Milton Fogg, labor	15.00
Robert Backus, tractor	133.00
Herbert D. Yeaton, labor	30.00
George Kelley, labor	10.00

John Kelley, labor	7.50
The Chemical Corporation	45.90
Total	$271.40

DUNCAN FUND

Robert E. Bartlett, truck	$84.60
Robert E. Bartlett, shovel	236.00
Town of Loudon, grader	266.25
Construction Equipment Co., roller	42.00
Total	$628.85

SUMMARY

Brush Cutting	$271.40
Tarring	830.35
Duncan Fund	628.85
Winter Work	636.85
Summer Work	2,999.10
Dump	147.00
Total	$5,513.55

Respectfully submitted,

ROBERT E. BARTLETT,
Road Agent

REPORT OF JOHN P. YEATON
ROAD AGENT, DISTRICT NO. 1

WINTER WORK — 1960

John P. Yeaton, Truck and Man	$289.50
Herbert D. Yeaton, Labor	195.75
Thomas R. Yeaton, Labor	80.00
Herbert I. Yeaton, Labor	42.50
C. W. Warren, Labor	54.00
Gordon Huckins, Labor	10.00
Arthur Roby, Labor	15.00
R. G. Warren, Labor	10.00
John B. Yeaton, Labor	10.00
Maurice Stevens, Labor	10.00
Arthur Locke, Labor	1.50
Maurice Sherburne, Labor	10.00
Don Wheeler, Labor	30.00
Richard LaClair, Labor	30.00
William E. Clark, Labor	62.75
John Jackson Jr., Plowing	211.75
Robert E. Bailey, Plowing	98.00
Eldon Howard, Plowing	63.00
Eleanora Nutter, Fill	50.00
Hilaire Drolet, Gravel	5.00
Clinton Daniels, Labor	5.00
Total	$1,283.75

Respectfully submitted,

JOHN P. YEATON,
Road Agent

REPORT OF ELDON W. HOWARD
ROAD AGENT DISTRICT NO. 2
January 1 to December 31, 1960

SUMMER MAINTENANCE

Eldon Howard, truck	$251.90
Eldon Howard, labor	172.50
Eldon Howard, grader	256.00
Murray Tasker, dozer	122.85
Robert Bailey, dozer	196.00
Robert Bailey, truck	98.40
Robert Bartlett, truck	22.00
Robert Bartlett, back hoe	175.00
Robert Bartlett, shovel	216.00
Hilaire Drolet, truck and gravel	240.00
Eldon Howard, tractor	7.00
R. C. Hazelton Co., Inc., culverts	390.19
Herbert D. Yeaton, labor	31.75
Donald Wead, labor	52.50
Hilaire Drolet, labor	2.50
Beede Oil Co., oil	144.00
Howard Saturley, truck	69.70
Watson Ambrose, labor	77.50
Walter Gerrish, labor	13.50
Fred Shedd, labor	27.00
Murray Tasker, truck	96.00
Maurice Sherburne, gravel	24.50
Robert Cass, gravel	101.50
Percy Hall, sand	5.50
Total	$2,793.79

BUSH CUTTING

Eldon Howard, labor	$42.00
Watson Ambrose, labor	40.00
Douglas Cass, labor	20.00
Total	$102.00

SNOW REMOVAL

Eldon Howard, plow	$1,413.00
Eldon Howard, truck	96.00
Eldon Howard, labor	60.00
Donald Wead, labor	220.00
Hilaire Drolet, loader	10.00
Roland LaFleur, tractor	15.00
Total	$1,814.00

TARRING

Eldon Howard, grader	$68.00
Eldon Howard, labor	25.50
Eldon Howard, truck	9.00
Murray Tasker, truck	402.80
Murray Tasker, sander	58.00
Murray Tasker, grader	75.00
Fredd Shedd, labor	57.00
Roscoe Demerit, labor	57.00
Laurence Elliott, labor	43.50
Walter Gerrish, labor	7.50
Allen Ross, labor	36.25
Arthur Smith, labor	3.75
Watson Ambrose, labor	10.00
Kenneth Brown, labor	7.50
Barry Webster, labor	7.50
Herbert Yeaton, labor	9.00
Hilaire Drolet, sand and loader	228.00
Robert Bartlett, loader	24.00
Alfred Bartlett, truck	28.20
Town of Northwood, sander	2.00
N.H. Bituminous Co., asphalt	2,099.70
Total	$3,259.20

DUNCAN FUND

Eldon Howard, grader	$75.00
Eldon Howard, truck	103.40
Eldon Howard, labor	10.50
Robert Bartlett, loader	88.00
Robert Bartlett, back hoe	90.00
Robert Bartlett, soil pipe	71.28
Robert Bailey, dozer	390.00
Howard Saturley, truck	45.10
Watson Ambrose, labor	56.25
Percy Hall Sand	6.00
Total	$935.53

Respectfully submitted,

ELDON W. HOWARD,
Road Agent

REPORT OF CEMETERY TRUSTEES

Receipts		
Cash on hand January 1, 1960	$110.16	
Sale of Lots	60.00	
Town Appropriation	100.00	
Trustees of Trust Funds	243.19	
Interest	4.56	
		$517.91
Expenditures		
Care of Trust Fund Lots	$243.19	
Mowing, Raking and Upkeep of McClary Cemetery	91.00	
Mowing, Raking and Upkeep of Short Falls Cemetery	43.00	
Electricity for Water System, McClary Cemetery	18.16	
		395.35
Balance on hand January 1, 1961		$122.56

Respectfully submitted,

ROSCOE G. WARREN,
JAMES M. STEELE,
GILBERT H. KNOWLES,
Cemetery Trustees

THE STATE OF NEW HAMPSHIRE

To the Inhabitants of the Village District in the Town of Epsom, County of Merrimack in said State, qualified to vote in District Affairs:

You are hereby notified to meet at The Epsom Town Hall in said District on Saturday, the 18th day of March, next at two of the clock in the afternoon, to act upon the following subjects:

1. To choose a Moderator for the ensuing year.

2. To choose a Clerk for the ensuing year.

3. To choose a Treasurer for the ensuing year.

4. To elect a Commissioner to serve for a term of three years.

5. To see if the District will authorize the Commissioners to borrow such sums of money as may be necessary in anticipation of taxes.

6. To see what action the District will take upon the budget submitted by the Budget Committee.

7. To see if the District will Authorize the same salaries for the District Officers as last year.

Given under our hands and seal, this twenty-third day of February, in the year of our Lord nineteen hundred and sixty-one.

ALBERT J. YEATON,
GREGORY M. HURD,
ROBERT E. CUTTER,
Commissioners of Epsom Village District

A true copy of Warrant—Attest:

ALBERT J. YEATON,
GREGORY M. HURD,
ROBERT E. CUTTER,
Commissioners of Epsom Village District

REPORT OF THE TREASURER OF THE EPSOM VILLAGE DISTRICT

for the Year ending December 31, 1960

(General Funds)

Receipts

Cash on hand—January 1		$368.66
George J. Downing—for materials and services—entrance line	$20.05	
The Suncook Bank—loan	3,000.00	
The Suncook Bank—interest	18.93	
Water Accounts—service charges	5,144.92	
		8,183.90
Total Receipts		$8,552.56

Payments

Commissioners' Orders—Nos. 187 to 227, inclusive	$6,337.34
Total Payments	$6,337.34
Cash on hand—December 31	$2,215.22

Respectfully submitted,

RALPH S. CARR,
Treasurer

REPORT OF THE TREASURER OF THE EPSOM VILLAGE DISTRICT

for the Year ending December 31, 1960
(Bonds and Interest Funds)

Receipts	
Cash on hand—January 1	$2,025.00
Town of Epsom—precinct tax	6,975.00
Total Receipts	$9,000.00
Payments	
The Suncook Bank—bonds and interest	$6,918.75
Total Payments	$6,918.75
Cash on hand—December 31	$2,081.25

Respectfully submitted,

RALPH S. CARR,
Treasurer

REPORT OF THE EPSOM, N. H. VILLAGE DISTRICT

Balance on hand January 1, 1960	$368.66
Receipts	
Water Rents	$5,144.92
Material & Services Geo. Downing	20.05
Suncook Bank Temporary Loan	3,000.00
Interest	18.93
	$8,552.56
Less Orders Drawn	6,337.34
Balance on hand December 31, 1960	$2,215.22

Payments in Detail

Operating Expenses

Concord Electric Co.	$81.22
Pittsfield Bottled Gas Co.	45.00
Concord Electric Co.	168.67
Pittsfield Bottled Gas Co.	33.00
Richard E. Cutter	4.00
Robert E. Cutter	8.00
Concord Electric Co.	73.10
Pittsfield Bottled Gas Co.	30.00
Concord Electric Co.	63.27
Concord Electric Co.	76.42
Concord Electric Co.	89.28
Concord Electric Co.	168.54
Concord Electric Co.	137.29
Pittsfield Bottled Gas Co.	15.00
Concord Electric Co.	71.46
Pittsfield Bottled Gas Co.	30.00
Richard E. Cutter	85.00
	$1,179.25

Officers' Expenses

Brown & Saltmarsh	$1.09

Albert J. Yeaton	1.37
Stevens Agency	20.00
G. M. Hurd	2.40
Postmaster, Gossville, N. H.	27.44
Stevens Agency	20.00
	$72.30

Maintenance and Repairs

Aetna Engineering Co.	$28.70
Huckins Garage	1.60
Cutter Transportation Co.	15.50
Kenneth E. Stockman	6.80
Cutter Transportation	13.00
Robert E. Bartlett	10.00
	$75.60

Insurance

James M. Steele	$54.00

New Services

Pembroke Water Works	$48.00
Pembroke Water Works	53.00
	$101.00

Officers' Salaries

Richard E. Cutter	$16.67
Richard E. Cutter	25.00
Ralph S. Carr	150.00
Albert J. Yeaton	50.00
Herbert R. Seldon	6.25
Gregory M. Hurd	18.75
Robert E. Cutter	25.00
Richard E. Cutter	75.00
	$366.67

Payment on Notes

R. H. White Construction Co., Inc.	$1,000.00

Interest

The Suncook Bank	$60.00
R. H. White Construction Co., Inc.	428.52
	$488.52

Payment on Temporary Loan

The Suncook Bank	$3,000.00

ALBERT J. YEATON,
ROBERT E. CUTTER,
GREGORY M. HURD,
Commissioners

BUDGET OF THE EPSOM WATER PRECINCT
in the Town of Epsom, New Hampshire

Estimates of Revenue and Expenditures for the Ensuing Year January 1, 1961 to December 31, 1961 Compared with Estimated and Actual Revenue, Appropriations and Expenditures of the Previous Year January 1, 1960 to December 31, 1960

	Appropriations Previous Year	Actual Expenditures Previous Year	Appropriations Recommended By Budget Committee
WATER DEPARTMENT			
Principal of Debt	$3,000.00	$3,000.00	$3,000.00
Interest	3,975.00	3,975.00	3,637.50

HERBERT R. SELDON
HENRY L. STEVENS
CLARENCE E. BARTLETT
ROBERT E. CUTTER
MAURICE A. YEATON
RUSSELL S. YEATON

ROBERT BARTLETT
JAMES STEELE
HOWARD SATURLEY
CHARLES HILDRETH
JOHN B. YEATON

Budget Committee

FINANCIAL REPORT

SCHEDULE OF PRECINCT PROPERTY

Lands and Buildings:	
Lands and Pump House	$5,000.00
Furniture and Apparatus:	
Pump, Controls, and 250,000 gallon Storage Tank	20,000.00
Mains, Hydrants, Service Connections, etc.	150,000.00
Total Valuation	$175,000.00

RECEIPTS

Current Revenue:	
From Taxes	$6,975.00
From Other Sources:	
Water Rents	5,144.92
Other:	
Interest	18.93
Materials and Services	20.05
Receipts other than Current Revenue:	
Notes issued during year	3,000.00
Total Receipts from All Sources	$15,158.90
Cash on hand at beginning of year	2,393.66
Grand Total	$17,552.56

PAYMENTS

Current Maintenance Expenses:		
Officers' Salaries	$366.67	
Officers' Expenses	72.30	
Operating Expenses	1,179.25	
Repairs—Upkeep	75.60	
Insurance—Pump House	54.00	
Total Current Maintenance Expenses		$1,747.82
Interest Paid		4,621.53
Outlay, New Construction and Equip.:		
Service Connections	$101.00	
Total Outlay Payments		101.00
Indebtedness:		
Payment on Notes	3,785.74	
Payment on Bonds	3,000.00	
Total Indebtedness Payments		6,785.74
Total Payments for All Purposes		$13,256.09
Cash on hand at end of year		4,296.47
Grand Total		$17,552.56

FINANCIAL REPORT Continued

BALANCE SHEET

ASSETS

Cash on hand:	
General funds	$2,215.22
Bonds—Interest Funds	2,081.25
Amount due to precinct:	
Uncollected Water Rents	22.00
Total Assets	4,318.47
Excess of Liabilities over Assets (*Net Debt*)	$110,690.04
Grand Total	$115,008.51

LIABILITIES

Bonds—Interest Funds	2,081.25
Notes outstanding	9,927.26
Bonds outstanding	103,000.00
Total Liabilities	$115,008.51
Grand Total	$115,008.51

REPORT OF THE TRUST FUNDS OF THE TOWN OF EPSOM, N. H., ON DECEMBER 31, 1960

Date of Creation	Trust Funds—Purpose of Creation For Perpetual Care of Cemetery Lots	How Invested	Amount of Principal	Balance of Income on hand at beginning of year	Rate of Interest	Income during year	Expended during year	Balance of Income on hand at end of year
1903	J. A. Clough, McClary	Merrimack Co. Sv. Bk.	$50.00	$0.81	3¾	$1.93	$1.50	$1.24
1903	S. M. Chesley, McClary	Merrimack Co. Sv. Bk.	50.00	3.02	"	2.04	2.00	3.06
1903	John L. Brackett, Mountain	Merrimack Co. Sv. Bk.	50.00	2.01	"	1.96	2.00	1.97
1907	Mary A. Swain, Gossville	Merrimack Co. Sv. Bk.	50.00	1.79	"	1.94	1.79	1.94
1912	Susan E. P. Forbes, McClary	N. H. Savings Bank	200.00	39.00	4	9.34	8.00	40.34
1915	Abbie Hopkinson, Gossville	N. H. Savings Bank	1,000.00	36.56	"	39.81	36.56	39.81
1915	C. F. Griffin, McClary	Merrimack Co. Sv. Bk.	50.00	17.89	3¾	2.55	6.00	14.44
1915	Mary B. L. Dowst, Mountain	Merrimack Co. Sv. Bk.	100.00	49.16	"	5.62	4.00	50.78
1915	Gen. B. L. Locke, McClary	Merrimack Co. Sv. Bk.	50.00	1.18	"	1.95	1.50	1.63
1915	Morrill Hoyt, McClary	Merrimack Co. Sv. Bk.	50.00	1.59	"	1.97	1.50	2.06
1915	William McMurphy, McClary	Merrimack Co. Sv. Bk.	25.00	.89	"	.97	.75	1.11
1917	Flora E. Burnham, Short Falls	Merrimack Co. Sv. Bk.	50.00	.61	"	1.93	1.50	1.04
1917	Henry Knox, McClary	N. H. Savings Bank	100.00	11.60	4	4.34	4.00	11.94
1917	Hiram Holmes, McClary	N. H. Savings Bank	100.00	37.73	"	5.37	4.00	39.10
1917	Horace Bickford, McClary	N. H. Savings Bank	100.00	1.74	"	3.95	4.00	1.69
1917	Sarah N. Holmes, 2 lots McClary	N. H. Savings Bank	100.00	6.90	"	4.15	5.00	6.05
1917	Mary A. Evans, 1 lot McClary, 1 lot Brown	N. H. Savings Bank	400.00	84.81	"	18.94	14.00	89.75
1917	Walter Chesley, McClary	N. H. Savings Bank	50.00	5.53	"	2.15	2.00	5.68
1918	William Sanders, Gossville	N. H. Savings Bank	50.00	1.80	"	1.96	1.80	1.96
1918	John T. Cotterell, Gossville	N. H. Savings Bank	100.00	3.63	"	3.95	3.63	3.95
1920	Eliza J. Bickford, McClary	N. H. Savings Bank	100.00	5.06	"	4.11	3.50	5.67
1921	John M. Moses, Gossville	N. H. Savings Bank	100.00	3.63	"	3.95	3.63	3.95
1921	Sophila S. Bulfinch, McClary	N. H. Savings Bank	50.00	1.24	"	2.00	1.50	1.74
1922	Daniel T. Cilley, McClary	N. H. Savings Bank	50.00	4.41	"	2.11	2.00	4.52
1922	John and Salome Babb, McClary	N. H. Savings Bank	50.00	17.07	"	2.62	2.00	17.69
1924	Hilton Goodhue, McClary	N. H. Savings Bank	75.00	24.45	"	3.88	3.00	25.33
1926	John C. and Martha Hall, McClary	N. H. Savings Bank	200.00	78.01	"	10.87	4.50	84.38

1926	Andrew and Daniel Hall, McClary	N. H. Savings Bank	100.00	21.29	"	4.73	3.50	22.52
1927	Dr. Roscoe Hill, McClary	Merrimack Co. Sv. Bk.	100.00	8.12	3¾	4.13	3.50	8.75
1929	Ayer and Holmes, McClary	Merrimack Co. Sv. Bk.	200.00	49.03	"	9.47	5.00	53.50
1929	Warren Tripp, Short Falls	N. H. Savings Bank	200.00	66.41	4	10.41	6.00	70.82
1929	Katherine Cook, McClary	N. H. Savings Bank	100.00	15.98	"	4.52	3.50	17.00
1931	Lawrence and Cox, McClary	N. H. Savings Bank	200.00	21.58	"	8.64	14.95	15.27
1933	Joseph Lawrence, McClary	N. H. Savings Bank	100.00	40.87	"	5.49	4.00	42.36
1934	William Babb, McClary	N. H. Savings Bank	100.00	13.41	"	4.42	3.50	14.33
1935	Augusta A. Fisk, Gossville	N. H. Savings Bank	200.00	7.30	"	7.94	7.30	7.94
1936	Daniel S. Jones, Short Falls	N. H. Savings Bank	100.00	15.14	"	4.50	3.50	16.14
1937	E. R. and A. J. Yeaton, McClary	Merrimack Co. Sv. Bk.	100.00	5.50	3¾	4.04	3.50	6.04
1938	J. B. Cass and Geo. S. Bixby, McClary	Merrimack Co. Sv. Bk.	100.00	6.25	"	4.06	3.00	7.31
1938	Unknown Soldier, McClary	Merrimack Co. Sv. Bk.	50.00	4.34	"	2.06	1.74	4.66
1941	Mary J. V. Towle (Locke Lot) McClary	Merrimack Co. Sv. Bk.	200.00	28.38	"	8.72	6.50	30.60
1942	Oscar A. Hilliard, McClary	Merrimack Co. Sv. Bk.	200.00	28.56	"	8.70	4.50	32.76
1943	Frank L. Rand, Gossville	N. H. Savings Bank	400.00	14.63	4	15.90	14.63	15.90
1944	Clarence H. Sanborn, McClary	N. H. Savings Bank	100.00	4.57	"	4.07	3.00	5.64
1944	Walter J. and Mary E. Q. Philbrick, McClary	N. H. Savings Bank	200.00	31.72	"	9.05	4.50	36.27
1944	Chas. M. and James M. Steele, McClary	N. H. Savings Bank	100.00	3.61	"	4.03	3.50	4.14
1945	George A. Long, McClary	N. H. Savings Bank	100.00	5.19	"	4.11	3.50	5.80
1945	Ella Sanders, McClary	N. H. Savings Bank	100.00	8.22	"	4.23	4.00	8.45
1946	Frank C. Knowles, Short Falls	N. H. Savings Bank	100.00	1.18	"	3.95	4.50	.63
1948	Ernest L. Heath, Short Falls	Merrimack Co. Sv. Bk.	200.00	22.56	3¾	8.48	5.00	26.04
1948	Charles W. Leighton, Gossville	Merrimack Co. Sv. Bk.	100.00	3.63	"	3.90	3.63	3.90
1948	Nathan J. Goss, Gossville	Merrimack Co. Sv. Bk.	100.00	3.63	"	3.90	3.63	3.90
1951	Timothy B. Langley, McClary	N. H. Savings Bank	200.00	15.97	4	8.43	6.00	18.40
1952	Daniel G. Chesley, 2 lots McClary	N. H. Savings Bank	200.00	12.06	"	8.30	6.00	14.36
1952	George K. Sanborn, McClary	N. H. Savings Bank	100.00	6.43	"	4.15	3.50	7.08
1952	Capt. Samuel P. Cilley and Hannah P. Steele Gossville	Suncook Bank	100.00	0.00	3	3.02	3.02	0.00
1953	Warren Foss, Short Falls	N. H. Savings Bank	200.00	92.99	4	11.44	9.00	95.43
1953	E. B. Hoyt, Short Falls	N. H. Savings Bank	50.00	.50	"	1.96	1.25	1.21
1953	Annie M. Marden, Short Falls	N. H. Savings Bank	50.00	22.57	"	2.81	3.50	21.88
1954	Alice Cass Philbrick, McClary	N. H. Savings Bank	118.05	5.10	"	4.81	3.00	6.91
1955	James H. and Walter H. Tripp, Short Falls	N. H. Savings Bank	200.00	13.14	"	8.33	4.50	16.97
1955	Hall and Piper, McClary	N. H. Savings Bank	200.00	.13	"	7.81	12.00	—4.06
1955	Perley Trickey, Bickford	Suncook Bank	100.00	1.66	3	3.07	3.00	1.73
1956	James L. Bickford, Bickford	Manchester Fed. Sv. Bk.	100.00	11.01	4	4.48	0.00	15.49
1956	William Fowler, Short Falls	Manchester Fed. Sv. Bk.	100.00	14.38	"	4.60	0.00	18.98
1956	Tripp and Prescott, Short Falls	N. H. Savings Bank	300.00	13.67	"	12.25	8.00	17.92
1956	Joseph A. Warren, McClary	N. H. Savings Bank	150.00	17.86	"	6.53	0.00	24.39
1957	Frederick and Henry F. Sanborn, McClary	Suncook Bank	300.00	15.70	3	9.55	3.50	21.75
1958	Augustus Palmer, Gossville	N. H. Savings Bank	100.00	3.60	4	3.95	3.60	3.95

Date of Creation	Trust Funds—Purpose of Creation For Perpetual Care of Cemetery Lots	How Invested	Amount of Principal	Balance of Income on hand at beginning of year	Rate of Interest	Income during year	Expended during year	Balance of Income on hand at end of year
1959	Robert A. Smith, McClary	N. H. Savings Bank	65.00	1.94	"	2.60	1.50	3.04
1959	George H. Yeaton, McClary	N. H. Savings Bank	100.00	2.69	"	3.99	3.00	3.68
1959	James Yeaton, Short Falls	N. H. Savings Bank	100.00	2.69	"	3.99	3.00	3.68
1960	William H. Critcherson, Gossville	N. H. Savings Bank	200.00	0.00	"	7.13	3.13	4.00
1960	John W. Hart, McClary	Suncook Bank	100.00	0.00	3	1.75	1.50	.25
1924	Mary A. Evans, Fence Fund	N. H. Savings Bank	229.66	58.71	4	11.26	0.00	69.97
1960	Lawrence and Cox, Memorial Fund, for the upkeep and maintenance of the Lawrence and Cox Memorial Water Supply Unit	N. H. Savings Bank	2,500.00	0.00	"	8.33	0.00	8.33
	Epsom Public Library							
1907	Benjamin F. Webster, non-fiction books	Atch., Top. & Santa Fe Bond	1,000.00	0.00	4	40.00	40.00	0.00
1916	Susan E. P. Forbes, standard books	Merrimack Co. Sv. Bk.	2,000.00	0.00	3¾	76.82	76.82	0.00
1917	Mary A. Evans, books	N. H. Savings Bank	500.00	0.00	4	19.56	19.56	0.00
1926	Charles S. Hall, benefit of library	N. H. Savings Bank	200.00	0.00	"	7.81	7.81	0.00
1929	Warren Tripp, benefit of library	N. H. Savings Bank	200.00	0.00	"	7.81	7.81	0.00
			$16,662.71	$1,186.02		$596.35	$483.54	$1,298.83

ELEANORA C. NUTTER,
ALBERT J. YEATON,
GILBERT H. KNOWLES,
Trustees

Jan. 21, 1961

We hereby certify that we have examined the accounts of the Treasurer of the Trustees of Trust Funds, find them correctly cast and supported by proper vouchers.

Epsom, N. H., Jan. 24, 1960

RUSSELL S. YEATON,
HENRY L. STEVENS,
Auditors

FINANCIAL STATEMENT
EPSOM PUBLIC LIBRARY

Receipts

Balance on hand Dec. 31, 1960	$451.53
Trustees of Trust Funds	139.99
Town of Epsom	300.00
	$891.52

Expenditures

Librarian	$90.00
Janitor	35.00
Concord Electric Co.	40.27
Huckins Oil Co.	46.00
Books	92.14
Magazines	6.75
National Library Week	5.74
Supplies	1.50
	$317.40
Balance on hand	574.12
	$891.52

Library Endowment Funds

Mary A. Evans Fund	$500.00
Benjamin Webster Fund	1,000.00
Susan E. P. Forbes Fund	2,000.00
Charles S. Hall Fund	200.00
Warren Tripp Fund	200.00
	$3,900.00

Respectfully submitted,

FLORENCE L. YEATON,
Treasurer

LIBRARIAN'S REPORT

To the Board of Trustees of the Epsom Public Library:

The Librarian submits the following report:

	Adult	*Juvenile*	*Total*
Number of volumes, Dec. 31, 1959	4,093	1,363	5,456
Number of volumes accessioned in 1960			
By purchase	19	20	39
By gifts	19	38	57
Number of volumes, Dec. 31, 1960	4,131	1,421	5,552

Books borrowed from State Library:	
Adult fiction	191
Juvenile fiction	384
Adult non-fiction	189
Juvenile non-fiction	66
	830
Circulation figures for 1960:	
Adult fiction	1,156
Juvenile fiction	1,609
Adult non-fiction	548
Juvenile non-fiction	472
Periodicals and pamphlets	64
	3,849
Reference questions	43
Number of registered borrowers for 1960 (Adults, 53; Juvenile, 153)	206

Cash Account

Receipts:	
Cash on hand, Dec. 31, 1959	$13.49
Fines	35.42
	$48.91

Payments:	
Library Assistants	$6.00
Books	21.44
Supplies	5.31
Postage	.42
	$33.17
Balance on hand, Dec. 31, 1960	15.74
	$48.91

The evening of March 29th the Library was host to a "Neighborhood Meeting" sponsored by the N. H. State Library. The Northwood, Loudon and Epsom libraries were represented. Miss Margery Stroud from the State Library displayed and spoke on new selections in children's books. In the fall at the Pembroke Library the Librarian attended a "Neighborhood Meeting" on the subject of young peoples' books. In recognition of our participation in these meetings the Epsom Library was presented with the following books: *The Steadfast Tin Soldier,* by Hans C. Anderson; *Cartier Sails the St. Lawrence,* by Esther Averill; *Man's First Million Years,* by Jannette M. Lucas; *Picture Map Geography of Africa,* by Vernon Quinn; *The Unreluctant Years,* by Lillian H. Smith; *The Questions Girls Ask,* by Marjorie Vetter and Laura Vitray; *Book Bait,* by Elinor Walker.

Other gifts of books were donated by Mrs. Irvin L. Brehm, Mrs. Bruce K. Eppelsheimer, Mrs. John Johnson, Mr. Matthias M. Krenn and Mrs. Phyllis K. Orcutt.

On April 9th Open House was held at the Library in observance of National Library Week with over one hundred in attendance. McClary Grange assisted in the event which featured young people costumed as book characters and displays by the Grange and local youth groups. Mrs. Loella Bunker, Mrs. Hazel Steele and Mr. Gilbert Knowles were special guests. McClary Grange presented the Library with a bulletin board constructed

and installed by Mr. Claude Fillmore. Pupils of the Epsom Central School participated in a poster contest announcing the event. First award went to Stephanie Krenn, second to Leslie Snel and the third to Nancy Yeaton with honorable mention going to Edith Fulton and Ronald Brown. Special mention went to Kitty Moore and Doreen Wells for an original booklet of colored drawings of birds. In recognition of their participation the School was presented a reference volume.

On May 7th a hobby exhibit was displayed by Mary Steele. On June 11th the Epsom Brass Band was featured by an exhibit arranged by Mr. George H. Yeaton. On June 18th in connection with the Reunion Fair Mrs. Richard Worth planned a display at the Library of local school pictures of pupils dating back to 1891.

During 1960 the Library conducted a Reading Program for boys and girls. The first five to complete the requirements are as follows: Elizabeth A. Bosiak, Sandra H. Sherburne, Donald R. Yeaton, Marcia J. Stockman and Melody C. Yeaton. These will receive special recognition at our 1961 observance of National Library Week.

On occasions through the year Miss Margery Davis substituted for the Librarian, and other young people have assisted the Librarian.

Respectfully submitted,

MARJORIE A. YEATON,
Librarian

REPORT OF EPSOM VOLUNTEER FIRE DEPARTMENT

For Year Ending December 31, 1960

Following is submitted the Annual Report of the Epsom Volunteer Fire Department.

The fire record for 1960 was very good with very few fires. Much of this was due to the carefulness of the townspeople.

I am taking this opportunity to thank these people and ask you all to continue to be careful—careful in smoking (both inside and outside), careful with equipment: electrical, heating, gasoline and any other that might start a fire. Train yourself to call the Fire Department quickly and correctly, giving your name and location and nature of the fire. Have suitable extinguishers in suitable places. Keep them filled and keep them in good condition, and know how to use them. Do these things and keep our good record. Low in fires means low in costs. The less we spend on fires the more we can spend on protection.

Respectfully submitted,

R. G. WARREN,Chief
Epsom Fire Dept.

FINANCIAL STATEMENT
FIRE DEPARTMENT

Receipts

Cash on hand	$233.00
Received from Town	1,972.16
	$2,205.16

Expenditures

New Equipment	159.36
Civil Defense	9.00
Supplies	169.24
Insurance	142.50
Telephone (Fire Station and Red Phones)	557.45
Heat	369.01
Maintenance	111.07
Public Services	50.00
Forest Department	125.12
	$1,692.75
Cash on hand	512.41
	$2,205.16

PREVENTION IS YOUR BUSINESS

Carelessness, *human carelessness,* causes 9 out of 10 forest fires. Each year 200,000 fires burn over 30 million acres in the United States. This represents 5 percent of our nation's woodlands being wasted each year. Every fire takes its toll. Floods follow; stream flow is affected; timber, buildings, grazing and wildlife are destroyed—all because *many* are *careless* with fire in and near woodland. This can be remedied. *You* can put an end to this shameful waste! *Prevention* is *your* business!

You, whether *you* be a farmer, homemaker, business or professional man or woman, municipal, state or federal official, clerk or woodsman can play an important part in the continuing and vital prevention program.

First—by setting a good example *yourself*—being sensible and complying with the necessary laws and regulations governing the use of fire in and near woodlands.

Second—by using *your* individual influence in your community and valued council with others in insisting and encouraging them to do likewise.

The following simple rules may be used as a guide both for *you* and for them.

1. Before burning, secure a permit from your local forest fire warden — the law requires it.
2. Be sure to properly supervise your burning — don't leave it.
3. Make certain your fire, camp or debris, is *dead out* before leaving it.
4. Don't throw down lighted matches, cigars and cigarettes or from moving vehicles — make sure they are out — use your ash tray.

5. Don't burn at home — use your town dump and save yourself much possible difficulty, both personal and financial.

Number of local fires — 0
Number of acres burned — 0
Number of permits issued — 72

ROSCOE WARREN,
Forest Fire Warden
THOS. J. KING,
District Fire Chief

REPORT OF ALBERT J. YEATON
OVERSEER OF PUBLIC WELFARE
EPSOM, N. H.

1960

Town Poor

No. of persons receiving aid	2	
Received from Town of Epsom, N. H.		$46.79
Paid for Town Poor		$46.79

Old Age Assistance

December 1959	13	$1,142.75	$285.69

Date Billed	*No. of Cases*	*Amount of Grant*	*Town's Share*
December 1959	13	1,142.75	285.69
January 1960	13	1,117.75	279.44
February 1960	13	1,142.75	285.69
March 1960	11	1,045.10	261.28
April 1960	11	1,043.25	260.81
May 1960	11	1,043.25	260.81
June 1960	11	1,043.25	260.81
July 1960	11	1,043.25	260.81
August 1960	11	1,043.25	260.81
September 1960	11	1,043.25	260.81
October 1960	11	1,107.75	276.94
November 1960	13	1,115.25	278.81
			$3,232.71

Received from Town of Epsom, N. H.	3,232.71
Paid State of New Hampshire	3,232.71

Alien Old Age Assistance

Date Billed	*No. of Cases*	*Amount of Grant*	*Town's Share*
December 1959	1	$86.75	$54.25
January 1960	1	86.75	54.25
February 1960	1	86.75	54.25
March 1960	1	86.75	54.25
April 1960	1	86.75	54.25
May 1960	1	86.75	54.25
June 1960	1	101.75	69.25
July 1960	1	101.75	69.25
August 1960	1	101.75	69.25
September 1960	1	101.75	69.25
October 1960	1	101.75	63.25
November 1960	1	101.75	63.25
February 1959	1	38.25	19.13
			$748.13
Received from Town of Epsom, N. H.			748.13
Paid State of New Hampshire			748.13

Respectfully submitted,

ALBERT J. YEATON,
Overseer of Public Welfare

TOWN OF EPSOM
REPORT OF HEALTH OFFICER
Year ending December 31, 1960

The overall health picture of this community during the year 1960 has been quite satisfactory. Several communicable diseases have been reported to your Health Officers and in turn to the State Board of Health. Nuisances have been investigated and proper disposition made. A number of new foster homes have been checked and reported to the Welfare Department in Concord. It is pleasing to report that all illnesses have been well cared for and that nothing of a serious nature has resulted.

Respectfully submitted,

CLARENCE E. BARTLETT,
Health Officer

AUDITORS' CERTIFICATE

We hereby certify that we have examined the accounts of the Selectmen, Clerk, Treasurer, Tax Collector, Cemetery Trustees, Treasurer of Trust Funds, Treasurer of Library Trustees, Overseer of the Poor, Chief of Police, Fire Chief, Forest Fire Warden, and Road Agents of the Town of Epsom; also the accounts of the Commissioners and Treasurer of the Epsom Village District and find them correctly cast and properly vouched.

HENRY L. STEVENS,
RUSSELL S. YEATON,
Auditors

Epsom, N. H., Feb. 7, 1961

THE STATE OF NEW HAMPSHIRE
STATE DEPARTMENT OF HEALTH

December 30, 1960

Selectmen
Town of Epsom,
Epsom, N. H.

Dear Sirs:

Herewith is a report of the Health work which has been done in your community by the Bureau of Public Health Nursing of the New Hampshire State Department of Health in co-operation with your local School Health Program and the Local Child Health Conference Committee.

Child Health Conference	
Number held	1
Total Attendance	12
Immunization Clinics	
Number held	3
Total Attendance	100
Polio Clinics	
Number held	5
Total Attendance	238

Very truly yours,

GERTRUDE J. SNOW,
Public Health Nurse
N. H. State Department of Health
Bureau of Public Health Nursing

REPORT OF THE MEMORIAL DAY COMMITTEE FOR 1960

Elwood O. Wells Post No. 112 A. L.

Received from Town		$100.00
Expenditures:		
Flags	$24.00	
Wreaths and sprays	11.48	
Postage	3.00	
Epsom-Northwood Band	61.52	
		$100.00

Respectfully submitted,

DONALD R. PERRY,
Post Commander

WEBSTER PARK

Received from Town	$130.00
Expenses	
Grover T. Stevens:	
56 hours labor at $1.25	$70.00
Use of truck	10.00
Thomas R. Yeaton:	
32 hours labor at $1.25	40.00
Howard S. Allen:	
Mowing Park	10.00
	$130.00

Respectfully submitted,

GROVER T. STEVENS,
Park Commissioner

THE STATE OF NEW HAMPSHIRE
SCHOOL WARRANT

To the Inhabitants of the School district in the town of Epsom qualified to vote in district affairs:

You are hereby notified to meet at the Epsom Central School in said district on the 11th day of March, 1961, at 2 o'clock in the afternoon, to act upon the following subjects:

1. To choose a Moderator for the coming year.

2. To choose a Clerk for the ensuing year.

3. To choose a Member of the School Board for the ensuing three years.

4. To choose a Treasurer for the ensuing year.

5. To determine and appoint the salaries of the School Board and Truant Officer, and fix the compensation of any other officers or agent of the district.

6. To hear the reports of Agents, Auditors, Committees, or Officers chosen, and pass any vote relating thereto.

7. To choose Agents, Auditors and Committees in relation to any subject embraced in this warrant.

8. To see what sum of money the district will raise and appropriate for the support of schools, for the salaries of school district officials and agents, and for the payment of statutory obligations of the district, and to authorize the application against said appropriation of such sums as are estimated to be received from the state foundation aid fund together with other income; the school board to certify to the selectmen the balance between the estimated revenue and the appropriation, which balance is to be raised by taxes by the town.

9. To see if the school district will authorize the school board chairman, the chairman of the board of selectmen, and the school district moderator jointly to appoint 4 persons to act with the school board in studying the need for additional school classrooms and associated facilities (hallways, toilets, etc.) within the school district.

10. To see if the school district will vote to establish a capital reserve fund according to the provisions of the Revised Statutes Annotated, chapter 35, sections 1-18 to be held for use only in the planning and construction of additional school classrooms and associated facilities (hallways, toilets, etc.) in the school district of Epsom, and ot see if the school district will vote to raise and appropriate the sum of $1,000.00 as the first payment into this fund.

11. To see if the district will vote to adopt the provisions of R.S.A. c. 197:12a relative to the preparation and use of a check list at annual and special school district meetings. (by petition, 11 signatures)

12. To see if the district will vote to elect its school district officers by an official ballot.

13. To see if the district will vote to adopt the provisions of R.S.A. c. 59:77 relative to the election of school district officers by the non-partisan ballot system. (by petition, 11 signatures)

14. If the provisions of R.S.A. c. 59:77 relative to the election of school district officers by the non-partisan ballot system are not adopted by this meeting to see if the district will vote to require that all candidates for office shall file their declarations of candidacy with the school district clerk on or before six o'clock in the evening of the second Monday next preceding the day of the election, the school district clerk to provide a form similar to that suggested in R.S.A. c. 59:80 and

collect from each candidate at the time of said filing a fee of one dollar for the use of the school district, provided that a candidate for a school district office which carries no salary or other compensation shall be entitled to file his declaration without the payment of this filing fee.

15. To see if the school district will authorize the school board to negotiate contracts for transportation of pupils for a period not exceeding five years upon terms and conditions to be determined by the school board.

16. To transact any other business that may legally come before the meeting.

Given under our hands at said Epsom, N. H. this 13th day of February, 1961.

MILTON E. BORDEN, JR.
RUSSELL S. YEATON,
RICHARD FOWLER,
School Board

A true copy of Warrant—Attest:

MILTON E. BORDEN, JR.
RUSSELL S. YEATON,
RICHARD FOWLER,
School Board

This warrant is not necessarily complete; for official warrant see copies posted in town.

Budget of the School District of Epsom — 1961-62 — Expenditures

EXPENDITURES	Actual Expenditures 1959-60	Adopted Budget 1960-61	Actual Expenditures July 1 to Dec. 31, 1960	School Board's Budget 1961-62
Administration				
Salaries of district officers	$565.00	$565.00	.....	$565.00
Supt's salary (local share)	459.28	481.79	.....	515.84
Tax for state wide supervision	442.00	444.00	.....	468.00
Salaries of other admin. personnel	335.24	367.62	.....	473.29
Supplies and expenses	391.19	402.35	.....	453.23
Instruction				
Elem. teachers' & principals, salaries	18,486.50	22,900.00	$23,350.00	24,050.00
Books and other instr. aids, elem.	841.86	700.00	.....	700.00
Scholars' supplies, elem.	1,054.28	800.00	.....	1,100.00
Supplies and other exp., elem.	89.19	300.00	.....	150.00
Operation of School Plant				
Salaries of custodians, elem.	1,103.30	1,100.00	.....	1,250.00
Fuel or heat elem.	518.00	700.00	.....	1,100.00
Water, light, supplies & exp., elem.	1,173.76	1,100.00	.....	1,300.00
Maintenance of School Plant				
Repairs and replacements, elem.	445.46	400.00	.....	400.00
Auxiliary Activities				
Health supervision, elem.	943.80	979.30	.....	1,006.30
Transportation, high	56.50	100.00	.....	100.00
Transportation, elem.	7,200.00	7,200.00	.....	8,000.00
Tuition, high	15,580.79	19,950.00	.....	27,468.00
Tuition, elem.	1,100.00	1,300.00	.....	795.00
Special activities and special funds, elem.	173.01	100.00	.....	100.00
*School lunch and special milk, elem.	1,611.4	1,600.00	.....	1,600.00
Fixed Charges				
Retirement & Social sec., elem.	1,335.36	1,650.00	.....	2,100.00
Ins., treas. bonds & exp., elem.	342.23	350.00	.....	250.00
TOTAL CURRENT EXPENSES	$54,248.15	$63,490.06	.....	$73,944.66
Capital Outlay				
Additions and improvements, elem.	$14.25	$500.00	.....	$300.00
New equipment, elementary	772.46	800.00	.....	500.00
Payments into Capital Reserve Fund	.....	.....	.....	1,000.00
TOTAL CAPITAL OUTLAY	$786.71	$1,300.00	.....	$1,800.00
Debt and Interest				
Principal of debt	$3,000.00	$3,000.00	.....	$3,000.00
Interest on debt	1,137.50	1,062.50	.....	987.50
TOTAL DEBT AND INTEREST	$4,137.50	$4,062.50	.....	$3,987.50
TOTAL EXPENDITURES OR SCH. APPROP.	$59,172.36	$68,852.56	.....	$79,732.16

Budget of the School District of Epsom — 1961-62 — Receipts

RECEIPTS	Actual Receipts 1959-60	Adopted Budget 1960-61	Actual Receipts July 1 to Dec. 31, 1960	School Board's Budget 1961-62
*Balance (actual or estimated)	$2,897.15	$2,328.77	.....	.....
State Aid	9,194.08	11,979.08	.....	$12,900.00
Federal Aid	1,011.40	1,160.00	.....	1,150.00
Trust funds	316.04	.....	.....	.....
High school tuition	776.00	.....	.....	.....
Elementary school tuition	1,056.75	1,900.00	.....	1,800.00
Gifts and Refunds	528.28	.....	.....	.....
TOTAL RECEIPTS OTHER THAN PROP. TAXES	$15,779.70	$17,367.85	.....	$15,850.00
District Assessment Raised or to be Raised by Property Taxes	45,721.43	51,484.71	.....	63,882.16
TOTAL APPROPRIATION VOTED BY SCHOOL DISTRICT	$61,501.13	$68,852.56	.....	.....

*Federal and District Funds

HERBERT R. SELDON
HENRY L. STEVENS
CLARENCE E. BARTLETT
ROBERT E. CUTTER
ROBERT BARTLETT
MAURICE R. YEATON

RUSSELL S. YEATON
HOWARD SATURLEY
JOHN B. YEATON
CHARLES HILDRETH
JAMES M. STEELE

Budget Committee

REPORT OF THE SCHOOL BOARD
For the Fiscal Year Ending June 30, 1960

Received as per Treasurer's Report	$61,501.13
Payments	
Salaries of District Officers	$565.00
Superintendent's Excess Salary (local share)	459.28
Tax for State-Wide Supervision	442.00
Salaries of Other Administrative Personnel	335.24
Supplies and Expense of Administration	391.19
Teachers Salaries	18,486.50
Books and Other Instructional Aids	841.86
Scholars Supplies	1,054.28
Other Expense of Instruction	89.19
Janitor Service	1,103.30
Fuel	518.00
Water, Light, Supplies and Expenses	1,173.76
Minor Repairs and Expenses	445.46
Health Supervision	943.80
Transportation of Pupils	7,256.50
High School and Academy Tuition	15,580.79
Elementary Tuition	1,100.00
School Lunch Program	1,611.40
Special Activities ($92.40 reimbursed by pupils)	173.01
Retirement and Social Security	1,335.36
Insurance, Treasurer's Bond and Expenses	342.23
Additions and Improvements	14.25
New Equipment	772.46
Principal of Debt.	3,000.00
Interest on Debt	1,137.50
Total	$59,172.36
Balance on hand June 30, 1960	2,328.77
	$61,501.13

Payments in Detail

Salaries of District Officers		
Virginia Bumford	$200.00	
Milton E. Borden	100.00	
Russell S. Yeaton	100.00	
Amy K. Bartlett	150.00	
Madeleine E. Yeaton	15.00	
		$565.00
Superintendent's Excess Salary		
Harold B. Lester, Treas. Union No. 44		459.28
Tax for State-Wide Supervision		
Treasurer, State of New Hampshire		442.00
Salaries of Other Administrative Personnel		
Harold B. Lester, Treas. Union No. 44	285.24	
N. H. School Boards Association	10.00	
Robert E. Bartlett, Truant Officer	40.00	
		335.24
Supplies and Expense of Administration		
Postmaster	20.00	
New England Tel. and Tel. Co.	151.30	
Harold B. Lester, Treas. Union No. 44	203.05	
Brown and Saltmarsh	4.50	
Edson C. Eastman Co.	5.34	
The Education Digest	7.00	
		391.19
Teachers' Salaries		
Paul W. Hanson, Principal	3,800.00	
Ethel F. Murch	3,700.00	
Sally A. Low	3,841.50	
Bernice F. Omand	3,500.00	
Aphrodite Papazoglou	3,500.00	
Barbara A. Smith	80.00	
Elsie Fife	25.00	

Liza Batchelder	20.00	
Mrs. George Reese	20.00	
		18,486.50

Books and Other Instructional Aids

Best in Children Books	11.90	
F. E. Compton and Co.	5.95	
American Book Co.	12.06	
Science Research Association	57.93	
National Education Association	2.21	
World Book Co.	116.95	
Cascade School Supplies	60.83	
Handy Folio Music Co.	24.50	
Houghton, Mifflin Co.	209.75	
Ginn and Company	43.96	
University of New Hampshire T.V.	41.00	
Educators Progress Service	6.00	
Film-Strip of the Month	60.00	
Science Service	5.00	
Martin Murray Corp.	48.86	
Scott Foresman and Company	29.11	
Lyons and Carnahan	60.49	
Library Publishers Inc.	26.08	
Laidlaw Bros., Inc.	19.28	
		841.86

Scholars' Supplies

Milton Bradley Co.	383.61	
J. L. Hammett Co.	300.10	
Lyons and Carnahan	3.85	
American Book Co.	4.85	
The Farmington News	29.50	
World Book Co.	56.34	
Houghton Mifflin Co.	94.85	
Science Research Association	7.48	
American Education Publications	94.25	
Laidlaw Bros., Inc.	55.86	
Edson C. Eastman Co.	1.59	

Test Service and Advisement	16.15	
Mainco Trading Co.	5.85	
		1,054.28
Other Expense of Instruction		
Mainco Trading Co.	3.56	
Paul W. Hanson	34.25	
Edson C. Eastman Co.	12.00	
W. A. Stackpole Motor Trans.	2.70	
Milton Bradley Co.	13.00	
N. H. State Library	10.00	
J. L. Hammett Co.	9.93	
Edwin H. Quimby Co.	2.25	
Sally Low	1.50	
		89.19
Janitor Service		
Blanche Batchelder		$1,103.30
Fuel		
Hillsgrove Oil Co.		$518.00
Water, Light Supplies and Expense		
Ralph S. Carr, Treas. Water Precinct	$64.00	
Industrial Supply Co.	12.72	
Huckins Oil Co.	6.00	
C. M. Rice Co.	20.70	
T. B. Tupper	52.35	
Beanstalk Gen'l Store	2.40	
Gossville Gen'l Store	3.00	
Kenneth E. Stockman	16.40	
Masury Young Co.	11.65	
J. I. Holcomb Mfg. Co.	23.00	
Meredith Labs, Inc.	5.78	
Payson Supply Co.	25.85	
Crafts Gas and Electric App. Co.	61.80	
West Chemical Co.	60.20	
Bruce Bumford	26.00	
Concord Electric Co.	781.91	
		1,173.76

Minor Repairs and Expense		
Fred Knight	257.82	
Johns and Johns, Contractors	113.54	
Kenneth E. Stockman	2.55	
Arthur L. Copp	23.50	
Hillsgrove Oil Co.	48.05	
		445.46
Health Supervision		
Frances L. Harvey, School Nurse	$920.80	
Maico Hearing Service	8.00	
Robert P. Billings	15.00	
		943.80
Transportation		
Myrna M. Bartlett	6,856.50	
Samuel W. Marston	400.00	
		7,256.50
Tuition		
Pembroke Academy	$11,953.75	
Coe-Brown Northwood Academy	776.00	
Concord Union School Dist.	1,831.04	
Pittsfield School Dist. High	1,020.00	
Pittsfield School Dist. Elem.	1,100.00	
		16,680.79
School Lunch Program		
Helen H. Hurd, Agt.		1,611.40
Special Activities		
Knoll Crest Gardens	$8.50	
Dunn's Sport Shop	3.80	
Sears and Roebuck Co.	28.31	
Rand's Radio and TV	9.00	
Collins Store	6.00	
Paul W. Hanson	25.00	
Capitol Transit	92.40	
		173.01

Retirement and Social Security		
Harold Lester, Treas.		
Union No. 44	$34.13	
Internal Revenue Service	1.66	
Treas. State of New Hampshire	339.58	
New Hampshire Teachers Retirement System	959.99	
		1,335.36
Insurance, Treasurer's Bond and Expense		
Jackman and Lang	$5.00	
Internal Revenue Service	41.84	
Henry L. Stevens, Agt.	290.07	
Treasurer, State of New Hampshire	5.32	
		342.23
Additions and Improvements		
Treasurer, State of New Hampshire		14.25
New Equipment		
W. H. Davenhall and Sons	5.60	
Paris Mfg. Co.	78.36	
Cascade School Supplies	188.50	
A. H. Rice Co.	500.00	
		772.46
Principal of Debt		$3,000.00
Interest on Debt		$1,137.50

SALARY OF SUPERINTENDENT
1959-1960
(Footnote to School Board's Financial Report for 1959-60)

Chapter 243, Section 5, New Hampshire Laws of 1953

School District	(*Local Share*)	*Amount*
Barrington	11.45%	$543.84
Epsom	9.67	459.28
Farmington	35.63	1,692.22
Milton	16.19	769.25
Northwood	12.24	581.41
Nottingham	7.81	371.15
Strafford	7.01	332.85
	100.00%	$4,750.00
State of New Hampshire	(Per Capita Tax)	3,250.00
		$8,000.00

EPSOM SCHOOL DISTRICT
TREASURER'S ANNUAL REPORT
July 1, 1959 — June 30, 1960

Cash on hand July 1, 1959	$2,897.15
Receipts:	
Appropriation	45,721.43
School Lunch Program	1,011.40
State Building Aid	900.00
State Foundation Aid	8,294.08
Tuition	1,832.75
All other sources	844.32
Total available	$61,501.13
Less School Orders paid	$59,172.36
Balance on hand July 1, 1960	$2,328.77

CERTIFICATE OF THE AUDITOR

I have examined and certified correct the books, vouchers, bank statement and other records of the Treasurer of the school district of Epsom, for the fiscal year ending June 30, 1960.

HOWARD S. ALLEN,
Auditor

REPORT OF SUPERINTENDENT OF SCHOOLS

To the School Board and Citizens of Epsom:

The Epsom Elementary School was organized in September, 1960, as follows:

Grade	*Teacher*	*Pupils*
1	Mrs. Sally Low	30
2	Mrs. Elsie Fife	27
3	Mrs. Ethel Murch	25
4&5	Miss Aphrodite Papazoglou	26
5&6	Mrs. Bernice Omand	34
7&8	Mr. Paul Hanson, Principal	33
	Total elementary	175

Othe staff members include the following:

School Nurse-Teacher	Mrs. Frances L. Harvey, R.N.
Custodian	Mrs. Blanche Batchelder

Epsom district tuition pupils attending high schools and approved Public Academies, as follows:

Dist. or Public Acad. Where Students Attend		Grade 9	10	11	12	Total	Tuition Rates
Pembroke Academy		19	13	6	6	44	$395.00
Concord High		2		2	1	5	415.00
Pittsfield High				2	1	3	360.00
Pittsfield Elem. (1 — 8)	5					5	240.00
Coe-Brown Acad.				1		1	399.00
Total tuition pupils	5	21	13	11	8	58	

Each year it is necessary to reiterate the need to keep our well qualified teachers in our system, consequently, it is necessary to increase teachers' salaries to retain them and to meet the competition of surrounding communities. Epsom is fortunate in having the caliber teaching staff which is now enjoyed.

Mrs. Blanche Batchelder, custodian, continues to keep your building in excellent condition.

You would be proud to enter your school and observe the efficiency employed by the staff in their teaching methods and programs. This caliber of teaching is more necessary than ever before for adequate student preparation to meet the needs of today. To become more intimately acquainted with the program in your school, you are encouraged to read Principal Hanson's report and to visit the school.

The Epsom pupils continue to enjoy the enrichment program in music, science, mathematics and social studies made available through WWNH Channel 11 Educational TV.

The education of our children and the financial support of our schools is largely the responsibility of the local community, therefore, your school board and superintendent are making every effort to hold the line. However, increased cost of scholar supplies, the demand for higher salaries by teachers, higher tuition rates and increased enrollments makes our position a difficult one.

The following data of Supervisory Union No. 44, which includes your community, will be of interest to you:

TEACHERS' SALARIES
SUPERVISORY UNION No. 44
1960-61

	Elementary			High		
Town	*Low*	*Median*	*High*	*Low*	*Median*	*High*
Barrington	$3200	$3700	$4000			
Epsom	3500	3800	4300			
Farmington	3500	4000	5200	$3800	$3800	$4400
Milton	3800	4000	4200	3800	4000	4500
Northwood	3800	3800	3800			
Nottingham	3600	3800	4500			
Strafford	3500	3500	4000			
N.H. Average	Elementary $4411			High $4754		

CURRENT COST PER PUPIL
TRANSPORTATION EXCLUDED

Town	*Elementary*	*High School*
Barrington	$240.45	$375.00
Epsom	175.98	392.00
Farmington	205.34	283.66
Milton	254.20	402.43
Northwood	195.44	374.00
Nottingham	236.97	378.00
Strafford	217.72	378.00
N.H. Average	262.00	399.00

In conclusion, may I again say that during my five and one-half years as your superintendent, many changes have occurred. Because of these changes I am all the more appreciative of the constant cooperation given me by the school board, citizens, teachers, and students.

Respectfully submitted,

RAMON MARTINEAU,
Superintendent of Schools

REPORT OF THE PRINCIPAL OF EPSOM CENTRAL SCHOOL

In order to procure a good elementary school education it is necessary to have clearly defined goals at that level. We have those goals constantly in mind at our school and strive to meet them. We are not educating society, we are not using as our immediate goal the turning out of model citizens. These will come, to a large extent, with the finished product, as an end result of our immediate goals which are to instill upon the child the tools with which he may not only cope, but make a positive contribution to an ever changing society. Progress comes to a society only to the extent that

it produces members who are able to inspire that progress.

The most important tool to be obtained in the elementary school is the ability to read and comprehend the material read. To meet this end we are in the second year of conducting a special remedial reading class to aid those pupils who have progressed more slowly in reading ability than those of their respective age and grade level. This class is being conducted at no additional expense to the taxpayers, in that two of our regular staff members, Mrs. Low and Miss Papazoglou have taken this added responsibility upon themselves and are doing a commendable job with it.

Along with the academic courses and all branches stemming from them in each respective grade, we are proud to have a number of extra curricular activities for the benefit of the students who are interested in making use of their free time. One of the more successful activities of this type is the school newspaper, "The Epsom Central Monthly," a paper which has always been of interest to both students and parents. This activity is under the very capable supervision of Mrs. Omand, who spends a great deal of her own time on its layout and composition as well as its circulation problems. This activity is self-supporting and free from extreme censorship.

We are in our second year of affiliation with Channel 11 from the University of New Hampshire and are making use of the science, music, New Hampshire history, and career information courses via television. We also have a French club which uses the same facilities for part of its instruction. These programs are very well prepared and are of great value to the students in rounding out their program of studies. Some of these TV classes require upwards of thirty hours to prepare. What teacher could possibly spend that much time in the preparation of a half hour class?

The science lab is also in its second year of use and remains an invaluable aid in the teaching of scientific

principles in the Junior high department. Most of the students of these grades are able to prepare lab reports that would make many high school students envious.

The 16mm. projector, purchased new last year, is a welcome addition to our audio-visual aids equipment. The films that we are able to acquire free of charge through the courtesy of the Bell Telephone Co. have given the students a new look at the fields of literature, science, safety, courtesy and the biographies of great men. On one occasion this year the newspaper staff made available to the students a film of the life of Dr. Albert Sweitzer. This was appreciated by all who viewed it.

One of the most important projects ever undertaken by the students of Epsom Central School was started this year. That is the purchase of books for the new school library. I am proud to make public the fact that every book purchased for this library has been with money earned by the students of the school by sales of magazine subscriptions, a bean supper by the students, cookie sales, student auctions and student donations. The newspaper has also contributed books from money earned through the sales of their monthly editions.

Members of the staff at Epsom Central School have taken positive steps in the past year to improve their professional standing by taking courses at the University of New Hampshire. Taking a program of graduate study were Mrs. Low, Miss Papazoglou, Mrs. Fife and myself. We, as teachers, recognize that in order to be more effective in our profession, we must continue to grow professionally and keep abreast of the latest developments in the field of education.

In my two years as Principal at Epsom Central, I have witnessed very important steps of progress. I have great respect for the present staff and feel fortunate and proud to have worked with them.

Respectfully submitted,

PAUL W. HANSON,
Principal

GRADUATING CLASS OF 1960

Douglas Cass
Leon Comeau
Barbara Cutter
Philip Downing
Clyde Gauthier
Eugene Gauthier
David Krenn
Elmer Palmer
Kevin Reeves
Timothy Reid
James Saturley
Evelyn Seeley
Melvin Severance
Marcia Stockman
Norah Taft
Janet Warren
Neal Wells
Robert Wilcox
Gloria Yeaton
Herbert Yeaton
Nancy Yeaton
Stephen Yeaton

REPORT OF THE SCHOOL NURSE

To the Superintendent of Schools:

The following is the report for the year ending December 31, 1960 for the Schools of Barrington, Epsom, Northwood, Nottingham and Strafford.

There were 856 children inspected during the year for height, weight, teeth, tonsils, and eyes. Of these 96 were done at the Pre-school Clinics in May.

41 cases of dental cavities were reported, 13 of enlarged tonsils and 16 of defective vision. The parents have been most cooperative in having these children checked by their family physicians and dentists and in correcting them according to their advice.

4 children obtained glasses through the State Sight Conservation program and there are 2 children attending Speech Correction Classes at Portsmouth Rehabilitation Center.

During the year 73 home visits were made.

May I extend my appreciation for the fine cooperation of the Superintendent, Board Members, Teachers and Parents who have all helped make the past year pleasant, and, I hope, successful.

Respectfully submitted,

FRANCES L. HARVEY, R.N.,
School Nurse

SCHOOL CALENDAR FOR SUPERVISORY UNION No. 44, 1961-62

School Sessions	*No. of Days*
1. Fall Term	
Start Sept. 6, closes Dec. 20	73
2. Winter Term	
Start Jan. 2, closes Feb. 16	24
3. Spring Term	
Start Feb. 26, closes April 20	40
4. Last Term	
Start Apr. 30, closes June 21	38
Total	185

Holidays and Special Events

Sept. 5 ——Teachers' Meeting
Oct. 20 — Teachers' Convention
Nov. 23-24 — Thanksgiving
May 30 — Memorial Day

This Calendar is subject to changes authorized by your School Board, State Department of Education, or when school is called off because of dangerous storms and emergencies. The *minimum legal requirement* is 180 days. Time lost will be made up, if necessary, to meet this requirement.

"No-School" notification will be broadcast from radio stations WKXL and WGIR.

SCHOOL LUNCH PROGRAM
Epsom School

Cash on hand July 1, 1959			$164.09
Receipts			
Lunch Sales, Children	$2,941.79		
Lunch Sales, Adults	65.50		
		$3,007.29	
Reimbursements		1,011.40	
District Appropriation		600.00	
Misc. Cash		0.00	
Total receipts			$4,618.69
Available Total			$4,782.78
Expenditures			
Food		$3,189.66	
Labor		1,250.00	
All Other		98.80	
Total Expenditures			$4,538.46
Actual Cash Balance as of July 1, 1960			244.32
Estimated Value of Food on Hand as of July 1, 1960			$100.00

HELEN H. HURD,
Agent

Births Registered in the Town of Epsom, for the Year Ending December 31, 1960

Date of Birth	Place of Birth	Name of Child (if any)	Sex	Living or Stillb'n	No. of Child	Color	Name of Father	Maiden Name of Mother	Color	Residence of Parents	Occupation of Father	Birthplace of Father	Birthplace of Mother
1959													
Aug. 28	Hempst'd, N. Y.	Robert D. Cass	M	L	1	W	David A. Cass	Margaret P. O'Connor		Epsom	U. S. Air Force	Pittsfield	E. Meadow, L. I., N. Y.
1960													
Jan. 13	Concord	Benjamin A. Bassett	M	L	2	W	Richard J. Bassett	Beverly J. Trcloar		Epsom	Farmer	Sandown	Concord
Jan. 20	Concord	Kathryn J. Jackson	F	L	2	W	Paul G. Jackson	Charlotte M. Anderson		Epsom	Trucker	Methuen, Mass.	Orange, Mass.
Jan. 25	Concord	Dale R. Quimby	M	L	3	W	Frank A. Quimby, Jr.	Ruth E. Mason		Epsom	———	Concord	Pittsfield
Mar. 19	Concord	Larry M. Preve	M	L	4	W	Alfred J. Preve	Barbara A. Towle		Epsom	Installation Man	Penacook	Concord
Mar. 19	Concord	Joseph A. Chateauneuf	M	L	1	W	N. A. Chateauneuf	Rachel M. Nunn		Epsom	Jr. Mechanic	Concord	Barnet, Vt.
Apr. 8	Concord	Diane L. Barton	F	L	1	W	David A. Barton	Natalie-Ann Reardon		Epsom	Lumberman	Concord	Concord
Apr. 10	Concord	Connie J. Miner	F	L	2	W	Robert E. Miner	Beverly J. Osgood		Epsom	Rt. Salesman	St. Johnsbury, Vt.	Wakefield, Mass.
May 25	Concord	Rebecca M. Sword	F	L	1	W	Walter P. Sword	Libby J. Lewis	All White	Epsom	Mechanic	Boston, Mass.	Washington, N. C.
June 2	Concord	Sandra D. Briggs	F	L	1	W	Ronald A. Briggs	Barbara E. Seldon		Epsom	Truck Driver	Manchester	Alton
June 5	Manchest'r	Wanda A. Baker	F	L	1	W	Leonard C. Baker	Sandra E. Davis		Epsom	Truck Driver	Concord	Manchester
June 28	Concord	Joseph H. Saturley	M	L	5	W	Howard C. Saturley	Geraldine R. Fowler		Epsom	Auc'r, Store, Oil	Pembroke	Concord
Aug. 31	Concord	Douglas E. Smith	M	L	2	W	Henry M. Smith	Barbara A. Mosher		Epsom	Elect. Technician	Clifton, N. J.	E. Providence, R. I.
Sept. 1	Concord	Susan B. Yeaton	F	L	1	W	Norman D. Yeaton	Nancy M. Parker		Epsom	Teacher	Concord	E. Longm'w, Ms.
Sept. 5	Kit'y, Me.	Mark A. Drosky	M	L	2	W	Donald T. Drosky	Carol A. Horne		Epsom	U. S. A. F.	Windber, Penna.	Concord
Sept. 9	Concord	Lori A. LaFleur	F	L	3	W	Wayne A. LaFleur	Janice M. Poisson		Epsom	Underwriter	Concord	Concord
Oct. 10	Concord	Sylvia J. Pero	F	L	3	W	Louis J. Pero	Sylvia A. Heath		Epsom	Truck Driver	Warner	Pittsfield
Oct. 12	Concord	Linda S. Palmer	F	L	3	W	Robert C. Palmer, Sr.	Jacqueline L. Hadley		Epsom	Crane Operator	Auburn	Manchester
Oct. 25	Concord	Caroline E. Wheeler	F	L	5	W	Don N. Wheeler	Pauline E. Barton		Epsom	Craftsman	Epsom	Loudon
Nov. 15	Concord	Patricia A. Yeaton	F	L	2	W	David H. Yeaton	Arlene B. Morse		Epsom	Engineer	Pittsfield	Springfield, Vt.
Nov. 23	Concord	Kenneth H. Little, Jr.	M	L	2	W	Kenneth H. Little, Sr.	Elaine M. Higgins		Epsom	Professional Engr.	Beverly, Mass.	Taunton, Mass.
1939													
May 18	Pittsfield	Joyce A. Yeaton	F	L	4	W	Herbert D. Yeaton	Nellie B. Magoon		Epsom	Truck Driver	Northwood	W. Corinth, Vt.
1884													
May 6	Epsom	Alice L. White	F	L			John F. White	Susan C. Woodman		Epsom	———	Epsom	Alexandria

I hereby certify that the above return is correct, according to the best of my knowledge and belief.

HAZEL P. STEELE, *Town Clerk*

Marriages Registered in the Town of Epsom, for the Year Ending December 31, 1960

Date of Marriage	Place of Marriage	Name and Surname of Groom and Bride	Residence of each at time of Marriage	Age	Color	Occupation of Groom and Bride	Place of Birth of Each	Names of Parents	Birthplace of Parents	Sin.-Wid.-Div.	Name, Residence and official station of persons by whom married
1960											
Jan. 30	Chichester	Ivan T. Stevens	Epsom	24	W	Construction	Pittsfield	Grovert T. Stevens	Epsom	S	Bruce E. Berry
								Hilda F. Maloon	Deerfield	1	Chichester
		Beverly A. Quimby	Chichester	20	W	Solderer	Chichester	Russell W. Quimby	Deerfield	S	Elder, Meth. Church
								Mary G. Runnells	Chichester	1	
Feb. 13	Epsom	Rich'd N. Brockelbank	Ipswich, Mass.	26	W	Bulldozer Opr.	Ipswich, Mass.	Ralph Brockelbank	Ipswich, Mass.	S	Henry Dowst, Jr.
								Bertha Lowe	Ipswich, Mass.	1	Epsom
		Frances T. Beck	Ipswich, Mass.	39	W	Laborer	Coventry, Vt.	Charles A. Beck	St. George, Can	S	Justice of the Peace
								Valentine Benjamin	St. Gregoire, Can.	1	
Apr. 22	Pittsfield	Donald S. Monroe	Epsom	31	W	Mechanic	Epsom	Norman S. Munroe	Epsom	S	Rev. Arlington E. Wry
								Mary H. Brown	Gilmanton	1	Pittsfield
		Patricia A. Brown	Barnstead	19	W	Belt Inspector	Pittsfield	Philip W. Brown	Somerville, Mass.	S	Ordained Clergyman
								Marjorie E. Crossett	Barnstead	1	
Apr. 23	Pittsfield	Robert S. Yeaton	Epsom	32	W	Farmer	Concord	Russell S. Yeaton	Epsom	S	Rev. Arlington E. Wry
								Anna E. Petersen	Brooklyn, N. Y.	1	Pittsfield
		Beulah T. Grierson	Pittsfield	29	W	Housewife	Pittsfield	Howard A. Thorpe, Sr.	Pittsfield	W	Ordained Clergyman
								Florence I. Hill	Gilmanton I. W.	2	
Apr. 30	Penacook	Robert W. Preve	Epsom	19	W	U. S. A. F.	Concord	Wilfred E. Preve	Manchester	S	Oliver C. Northcott
								Rena M. Benoit	Littleton	1	Penacook
		Lynne I. Nielsen	Boscawen	18	W	Assembly Wkr.	Concord	George H. Nielsen	Hartford, Conn.	S	Clergyman
								Evelyn E. Supry	Concord	1	
May 21	Epsom	Richard G. LaClair	Epsom	28	W	Laborer	Claremont	Leon R. LaClair	Unity	D	Rev. H. Franklin Parker
								Frances A. Chandler	Hopkinton	2	Chichester
		Phylis M. Yeaton	Epsom	32	W	Housewife	Epsom	John P. Yeaton	Northwood	S	Clergyman
								Jessie A. Keene	Temple	1	
May 28	Somersworth	Roger W. Witham	Epsom	22	W	Shoe Cutter	Saco, Me.	Lorenzo D. Witham	Northwood	S	Rev. Leo Lefebvre
								Rose M. Paris	Wilder, Vt.	1	Somersworth
		Lorette Tanguay	Somersworth	25	W	Payroll Clerk	Manchester	Arthur Tanguay	Massachusetts	S	Rom. Cath. Priest
								Delima Fortier	New Hampshire	1	

June	15	Candia	John A. Eddington	Epsom	20	W	Chainer	Salem, Mass.	Walter F. Eddington	Winthrop, Mass.	S	George E. Seavey
									Anne C. Marson	Winthrop, Mass.	1	Candia
			Mabel E. Palmer	Epsom	17	W	Student	Epsom	Frederick M. Palmer	Auburn	S	Justice of the Peace
									Lilla M. Heath	Braintree, Vt.	1	
June	18	Chichester	Stafford S. Piper	Northwood	19	W	Student	Manchester	Stafford L. Piper	Lynn, Mass.	S	Rev. H. Franklin Parker
									Doris I. Scott	Auburn, Mass.	1	Chichester
			Janice C. Nutter	Epsom	19	W	Secretary	Concord	Clyde Nutter	Parsonsville, Me.	S	Clergyman
									Dorothy E. Cate	Manchester	1	
May	28	Concord	Francis E. Girard	Epsom	22	W	Ins. Salesman	Concord	Henry A. Girard	Allenstown	S	Rev. Richard O. Boner
									Beatrice J. Lavalle	Pembroke	1	Concord
			Barbara F. Ward	Epsom	18	W	Secretary	Concord	Fred C. Ward	East Sullivan	S	Catholic Priest
									Dorris M. Tilton	Hopkinton	1	
Aug.	13	Chichester	Charles E. Butler	Epsom	40	W	Carpenter	Leominster, Mass.	Fred Butler	Sherburne, Mass.	S	Rev. H. Franklin Parker
									Susan M. Harrison	Manchester, Conn.	1	Chichester
			Claire J. Cofran	Epsom	35	W	At Home	Brockton, Mass.	Edwin Jaquith	Boston, Mass.	W	Clergyman
									Doris F. Phillips	Liverpool, Eng.	2	
Sept.	3	Concord	Walter C. Chase	Epsom	27	W	Elect. Tech.	Concord	Walter B. Chase	Brooklyn, N. Y.	S	Rev. Florent Bilodeau
									Harriet Andrews	New Boston	1	Concord
			Theresa C. Brochu	Concord	29	W	Secretary	Concord	Henry J. Brochu	Concord	S	Rom. Cath. Priest
									Lucia Brochu	Quebec, Can.	1	
Oct.	23	Pittsburg	William E. Clark	Epsom	33	W	Shovel Opr.	Pittsfield	Carroll P. Clark	Pittsfield	S	Rev. Wesley R. Bermer
									Viola Stockbridge	Gilmanton	1	Pittsburg
			Ella A. Yeaton	Concord	34	W	Housewife	Danbury	Albert Whittemore	Wilmot	D	Meth. Min. of Gospel
									Lucy Evans	Alexandria	2	
Dec.	21	Fitchburg, Mass.	Richard J. Smith	Fitchburg, Mass.	21	W	Paper Maker	Massachusetts	Philip J. Smith	———	S	LaBoscus
									Jeannette L. Chalifoax	———	1	
			Amy L. Langlitz	Epsom	19	W	Student Nurse	New Hampshire	Louis Langlitz	New Rochelle, N. Y.	S	
									Marianna O. Stone	Marlboro, Mass.	1	

I hereby certify that the above return is correct, according to the best of my knowledge and belief.

HAZEL P. STEELE, *Town Clerk*

Deaths Registered in the Town of Epsom, for the Year Ending December 31, 1960

Date	Place of Death	Name and Surname of the Deceased	Age: Years	Age: Months	Age: Days	Place of Birth	Sex & Cond.: Male, Female	Sex & Cond.: Color	Sex & Cond.: Sin., Wid., Mar.	Occupation	Place of Burial: Cemetery	Place of Burial: Town	Name of Father	Maiden Name of Mother
1960														
Jan. 3	Allenstown	Ernestine L. Stewart	82			Epsom	F	W	W	Housewife	Short Falls	Epsom	Lucien Heath	Adeltha Hoyt
Feb. 10	Boscawen	Charles M. Steele	87			Epsom	M	W	W	Farmer	McClary	Epsom	Charles A. Steele	Hannah P. Cilley
Feb. 14	Epsom	John C. Brown	89			Epsom	M	W	W	Painter	McClary	Epsom	Robert C. Brown	Ann S. Babb
Feb. 23	Concord	Flora Noyes Fife	54			Deerfield	F	W	M	Housewife	New Rye	Epsom	Charles Noyes	Sylvia Moulton
Mar. 10	Boscawen	Willie Clark Rose	88			Pembroke	M	W	W	Carp'r & Pap. Hgr.	Head	Hooksett	Clark Rose	Mary A. Bartlett
May 10	Keene	Aaron Osborn	77			Kingswood, Eng.	M	W	M	Farmer	McClary	Epsom	William Osborne	Mercy Jay
July 3	Concord	John Clifton Fife	54			Watertown, Mass.	M	W	S	Chicken Farmer	New Rye	Epsom	Fred C. Fife	Mary Montminy
July 10	Epsom	Ovila Montminy	66			Epsom	M	W	M	Laborer	St. Jean Bap.	Allenstown	Pierre Montminy	Anatalie Dubois
Aug. 21	Concord	Jessie A. Yeaton	65			Temple	F	W	M	Housewife	Yeaton Fam.	Epsom	Winfield G. Keene	Jessie E. Wilkins
Sept. 5	Epsom	Rhonda Dorothy Kelly	2			Concord	F	W	S	———	Head	Hooksett	Fred L. Kelly	June Gaston
Sept. 18	Concord	Lillian Rose Jackson				Concord	F	W		———	New Rye	Epsom	H. B. Jackson, Jr.	Mary P. Williams
Oct. 4	Concord	Mabelle Nancy Bartlett	71			Epsom	F	W	W	Housewife	Pineground	Chichester	George Towle	Annie Shaw
Oct. 10	Concord	Dorothy W. Shea	51			Taunton, Mass.	F	W	M	Housewife	Westville	Taunton, Ms.	H. Stanley Wood	Florence A. Crossman
Nov. 1	Concord	Nellie B. Brown	93			Epsom	F	W	W	At Home	Hopkinson	Epsom	John R. Dow	Lucinda Hall
Nov. 7	Epsom	Earle R. Harding	41			Belmont, Mass.	M	W	M	Bank Teller	Puritan Lawn	Peabody, Ms.	Roy A. Harding	Nellie M. Campbell
Nov. 22	Concord	Mildred Woodworth	68			Haverhill, Mass.	F	W	M	Seamstress	Locust Grove	Merrimac, Ms.	William Tracy	Emma F. Hoyt
Dec. 31	Epsom	Arthur C. Locke	84			Epsom	M	W	W	Laborer	McClary	Epsom	Dexter Locke	Sarah Paige

I hereby certify that the above return is correct according to the best of my knowledge and belief.

HAZEL P. STEELE, *Town Clerk*